# NORTH HASTINGS REVIEW

$3.50 PER YEAR U.S. $5.00 Authorized as Second Class Mail, Post Office Department, Ottawa. MADOC, HASTINGS COUNTY, ONTARIO JANUARY 4, 1968 Number 1 Established April 6, 1877


## Appreciation

We wish to express our sincere thanks to everyone who helped in any way to make Christmas more cheerful and enjoyable for all those in our nursing home.

Bob and Lisa Kelly,
Madoc Nursing Home.

## JUNIOR HOCKEY

**NORTHLAND IGA**

**VS.**

**PICTON**

**Friday, January 5th**

8:30 P.M.

MADOC ARENA

## NOTICE

Due to the increased popularity of the powered snowmobiles and the excellent fishing at Moira Lake, this winter more people are coming to the lake at this time of year than ever before. On account of the exceptionally high water, the lake is dangerous and a warning is issued to all using the lake to observe extreme care as sections of the lake are unsafe.

It is also requested that all observe the rights of property owners and do not cut trees on private property.

If you build a fire on the lake, make sure you clean up afterwards.

Leave the lake and shoreline as clean as you find it and you and others will enjoy it more next summer.

**Moira Lake Cottage Owners Assoc.**

Bill Armstrong, President.


## GUARDIAN DRUG SPECIALS

JANUARY 1 - JANUARY 6

| | |
|---|---|
| BRECK Hair Set Mist $2.25 | $1.77 |
| BROMO SELTZER $1.09 | .89 |
| BUFFERIN Tablets 36's 71c | .59 |
| CONTAC-C 24's $2.69 | 2.19 |
| DIPPITY-DO Setting Gel 8 oz. $1.25 | .99 |
| GELUSIL Tablets 100's $2.25 | 1.69 |
| GERITOL Liquid 12 oz. or Tablets 40's $3.09 | 2.49 |
| * Super Special *LISTERINE Antiseptic 22 oz. $1.49 | .99 |
| MODESS 48's $1.99 | 1.73 |
| PEPSODENT "Mint Fresh" Toothpaste $1.19 | .97 |
| RIGHT GUARD Deodorant 7 oz. $1.59 | 1.27 |
| Vicks FORMULA 44 5 oz. $1.69 | 1.39 |

**JOHNSTON'S (Rexall) PHARMACY**

TEL. 473-4112 MADOC


## FIVE CHILDREN DIE, PARENTS ESCAPE FIRE AT BANCROFT

Five children died in their blazing home Tuesday while their parents tried repeatedly to get back into the building from which they had fled.

Mr. and Mrs. Archie Hiltz had first tried to extinguish the fire in clothing and on the wall behind a wood stove but were forced outside when the fire spread quickly to other walls and the floor of the two-story frame house eleven miles south of Bancroft.

The dead, the Hiltzes' only children, are: Mona, 12; Keith, 8; Kevin, 3; Timmy, 2; and Mark, 8 months. Four were asleep upstairs. Keith had been playing downstairs when the fire broke out, but the parents were unable to find him when they fled.

"I heard one little moan, but I couldn't get in because of the smoke" said Marcel Robert, a neigbour who had rented the house to the Hiltzes three months ago.

Standing on a ladder, he smashed a second-storey window with an axe, but was forced back by smoke.

The Hiltz family had returned home New Year's Day, after visiting relatives in nearby Coe Hill. Mr. Hiltz, 46 disabled with a spinal injury suffered in the Second War, slept downstairs to keep a wood fire going in the 15-below weather.

About 8:00 a.m. Tuesday morning he stoked the fire again and went upstairs to awaken his wife to feed the baby. While he was upstairs, Keith, who had been playing downstairs with the dog, yelled that fire had broken out.

Mr. Hiltz told neighbours that when he ran down, the stove draught was open too wide, the stove was red hot and clothes which had been hung behind the stove to dry were on fire. So was the wall.

He tried to extinguish the fire with his hands and called to his wife, who ran down to help him. Then stove pipes running through the house seemed to burst, and fires started in other parts of the house.

The parents looked around for Keith, but were unable to find him. They ran outside, then immediately tried to re-enter the building but were forced back by flames and smoke. Neighbours said the parents attempted repeatedly to get back inside.

Mr. Hiltz had recently spanked Keith for playing with fire and thought that perhaps his son had hidden through fear of another spanking because of the blaze.

Mr. Robert, 59, and his wife were doing chores in a barn nearby. They ran to the house when Mr. Robert saw smoke coming out of the eaves. He broke a second-storey window, but was hit by thick billowing smoke.

Within moments the white frame house was engulfed by flames and burned to the ground.

The Bancroft Fire Department was informed of the fire, but firemen did not respond because Dungannon Twp. does not have a fire-fighting agreement with Bancroft.

Fire Chief Cecil McAlpine of Bancroft said he has been instructed by Bancroft Council not to go to fires in surrounding townships.

"We only have one truck and the people of Bancroft paid for it. It's not fair to take it out of town when there is no agreement and leave them unprotected", Mr. McAlpine said.

Even if the truck had been sent, it could not have saved the children, he said. "You couldn't have saved them even if help had been right there."

Elmer Card, deputy area chief of the Department of Lands and Forests loaded a pump used for forest fire fighting onto a pickup truck and drove 12 miles to the house, half a mile from Highway 62.

"Flames were coming out of the windows when I arrived," he said. "It was only a matter of minutes. We pumped two wells dry, but we never had a chance.

Mr. Hiltz suffered burns to his hands, and both parents had singed hair and eyebrows.

Bancroft firemen went to the scene later in the afternoon to dampen the glowing debris so police could begin searching for bodies.

OPP Constable Wayne Chard of Bancroft said Tuesday night that four bodies have been found. He said he and a member of the Ontario Fire Marshal's office are still investigating the cause of the fire. The clothes hanging to dry behind the stove might have caused it, he said.

## TROUT SEASON OPEN HERE!

Rene Brunelle, minister of lands and forests, announced Tuesday an earlier opening season for speckled, brown and rainbow trout in a number of Ontario areas.

The changes will lengthen the open season by almost two months, Mr. Brunelle said.

In most of southern Ontario, the 1968 season will extend from January 1st to September 30th.

This includes Haliburton County and that part of Peterborough County lying north of Highway 36 and the north shore of Stoney Lake, the forest district of Tweed and the forest district of Pembroke.

It excludes Algonquin Park and the forest district of Kemptville and most counties of Lanark and Leeds.

The season in Northern Ontario will be from January 1st to September 15th in the area North and West of Highway 17 from Mattawa to Spragg.

There is no closed season in the Hudson and James Bay lowlands and that portion of the territorial district of Cochrane, lying north of the Canadian National Railways and east of Longitude 85 degrees, 30 minutes.

Mr. Brunelle also said that season for lake trout in Hastings County opened January 1st to confirm with the existing season in adjacent Haliburton and Peterborough Counties.

Last year's season for speckled, brown and rainbow trout in southern Ontario extended from February 25 to September 30. In Northern Ontario the season opened February 25th and closed September 15th. Last year's season in Hastings County was February 24th to September 30th.

## LOCAL and PERSONAL

Holiday visitors at the home of Mr. and Mrs. Geo. Devolin were Mr. and Mrs. Douglas Devolin, Brent and Barry of Quebec City, Mr. and Mrs. Darrel Devolin, Bowmanville, and Mrs. Wm. Jacques of Peterborough.

Visitors at the home of Mr. and Mrs. Hurel Moorcroft for Christmas were Mr. and Mrs. Roy Howard, Heather and Michael of Belleville and Mr. and Mrs. Robert Moorcroft and Ardyth of Oshawa.

Those who spent the 48th Anniversary with Mr. and Mrs. Hurel Moorcroft were Mr. and Mrs. Roy Howard, Heather and Michael of Belleville, Mrs. Grace Holmes of Madoc, Mrs. Fred Howard, Betty Anne and Paul of Havelock and Bruce and Bobby Howard, who called in the afternoon.

## COMING EVENTS

LEGION BINGO — EVERY WED. Night at 8.30 p.m., Branch 363, Madoc. 34-tf

MARMORA HIGH SCHOOL'S 11TH Annual At Home will be held January 26, 1968, with music by Bobby Kinsman and his Orchestra. 1-2

THE QUINTE AREA MAPLE SYRup Producers Annual Meeting will be held Wednesday, January 10th, at 10:00 a.m. in Sidney Township Hall. Lunch available. 1-1

ANNUAL MEETING OF LOYAL Orange District Lodge No. 2 will be held in the Orange Hall, Madoc, on Tuesday, January 9th at 8 p.m.
Don Freeburn, D. Master. Ernest Holland, Secretary.

EUCHRE PARTIES WILL BE HELD in Sacred Heart Parish Hall weekly, beginning Thursday, January 11th, at 8:15 p.m., under the auspices of the Catholic Women's League. Prizes and Lunch. Admission, 50c. 1-1

HAVELOCK HOTEL
SMORGASBORD EVERY WEDNESday, Saturday, and Sunday from 5:00 to 9:00 p.m. Hot Buffet Daily at noon. Dancing Friday and Saturday night to the best little band in Ontario. Fully licensed seven days a week.

ANNUAL MEETING, HASTINGS County Federation of Agriculture, Tuesday, January 9th, at 1:00 p.m., at Huntingdon Township Hall, Ivanhoe. Mr. Rae Cunningham will discuss the Carter Tax Commission Report. Question and answer period. Commodity group reports. Election of officers. Door Prizes. Every farmer invited.
Charles Fargey, Pres.,
W. A. Forestell, Sec.

## WEDDING

Mr. and Mrs. Bill Armstrong, Madoc, wish to announce the marriage of their daughter, Betty Lynne, to Alexander Edward Yeomans, son of Mr. and Mrs. Eleazor Yeomans of Marmora. The wedding took place in Sudbury on December 27th.

## WON CENTENNIAL MEDAL

Among those from this area to receive a Centennial Medal is Mr. Verle Bronson of Peterborough.

Verle is an ex-navy man and a brother of Mel and Grant Bronson of Madoc.

## Does Your Label Read '68?

**Again we ask you to look at the label on this week's issue of your Review. Our mailing list has been brought up to date and if your label reads prior to '68, your subscription has expired and should be renewed immediately.**

**Postal regulations make it impossible for us to send papers through the mail which are not paid for. To ensure receiving the Review every week, see that your subscription is paid in advance.**

## BIRTH

**SHATTRAW** — Mr. and Mrs. Larry Shattraw wish to announce the birth of their daughter, Christine Annette, on Sunday, December 31, 1967, at the Belleville General Hospital, a sister for Wayne.


## Special Entertainment

FRIDAY NIGHTS

**The County Jewels**

SATURDAY NIGHTS

**The Hayriders**

**Madoc Hotel**

(FORMERLY BLUE'S HOTEL)

## Plaza - Marmora

ONE OF ONTARIO'S FINEST SMALL TOWN THEATRES

SHOW TIMES — MON. to FRI. 1, SHOW - 8:15 ONLY
SATURDAY—7:00 - 9:00—SATURDAY MATINEE 1:30

**NOW PLAYING**

See Bob Hope as a widower-father of seven, and Phyllis Diller as his baby-sitter. It's a scream!

NEXT MONDAY, TUESDAY & WEDNESDAY

**"QUILLER MEMORANDOM"**

(Adult Entertainment, C'Scope & Colour)

George Segal, Alec Guinness.

An espionage thriller in modern-day Berlin, replete with all amazing gimmicks of recent seasons.

**6 BIG DAYS**

THUR. THRU WED., JAN. 11 to 17.

One of the most beautiful motion pictures ever to come to the motion picture screen.

**One performance each night - 8:00 pm., incl. Sat. nite.**
**Sat. Mat. - 1:30 p.m.**

**Advanced prices set by the producers.**

All passes cancelled for this engagement.

Plaza Theatre Calendars available at the Beamish Store, Madoc.

# THIS WEEK AND NEXT

by Ray Argyle

## *I predict that . . .*

Canada's second century opened this week, and with it came prospects this country may indeed be on the verge of the greatness promised by our founding fathers.

**Greatness can most often be detected in little things. But one of the signs of greatness in a nation is its ability to tolerate dissent. It was this quality that helped make the United States rich and powerful, by using the abilities of the "homeless and oppressed," who came to its shores from abroad.**

Now, something of the same thing is happening here. Many young Americans — castigated in the U.S. and Canada alike as "cowardly" draft dodgers — are seeking refuge in Canada.

As one of these young men commented on a TV interview recently, 1967 marked his "best Christmas" because he felt he had found a land of freedom!

Isn't this what the unpopular, and indeed, even hated refugees of Europe's political holocausts felt when they arrived in America in the 19th century?

In the tradition of this column, this is the week to look back over the past year, and to glance ahead in an atempt to glean something of what fate might have in store for us in the next 12 months.

But first, let's check back to a year ago and see how I made out on my 1967 predictions.

I accurately forecast the retirement of Mr. Diefenbaker in 1967 and predicted this would pave the way for Mr. Pearson's quitting in 1968.

I predicted an upsurge for the New Democratic Party in provincial politics — especially Ontario — and this of course, occurred in last fall's Ontario vote.

I made a safe bet that the Centennial celebrations would be a success and that Expo — at that time the subject of much carping criticism — would become "the most successful and world-attention getting event ever held in this country."

But I was overly-optimistic in forecasting that prices would stabilize in 1967, or that internationally, conditions would develop favorably for some kind of a settlement in Vietnam.

I looked for major achievements in space, and while the Soviets succeeded in a soft landing on Venus, no one could foresee the fatalities which brought tragedy to both the U.S. and Russian space ventures in the past year.

Now, to 1968.

Ever the optimist, I'm willing to predict the economy is ready to cool down. Prices should slow down their upward edge, and even level off in some fields.

Internationally, I'm again optimistic that a settlement may be reached in Vietnam, with better than ever chances in 1968 because of the pressure President Johnson faces in November's presidential election. If a Vietnam peace accord is not reached, I see a very real possibility of Johnson being defeated by New York governor Nelson Rockefeller.

Canada will have a new prime minister in 1968, and perhaps, not only because of Mr. Pearson's retirement. Election of a new Liberal leader in April — either Paul Hellyer or Paul Martin — could result in the country going to the polls next fall. And the Conservatives under Robert Stanfield will make a very strong bid to oust the Liberal regime. And we will get medicare.

**Canada should be able to move closer to national unity in 1968 with increased acceptance of French Canada's unique role in Confederation. Steps will be taken toward giving the country a new constitution.**

But the greatest news of 1968 will be made in science, especially in medicine, where it is now evident the emphasis on medical research of the past 20 years is now paying off with dramatic new achievements. Many new discoveries lives for millions of people. will be reported in 1968, resulting in happier and longer

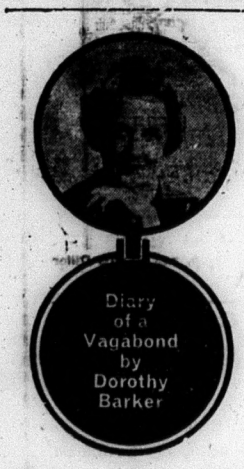


### Happiness is a Thing called Home

There are those who might think J. Aurel Rioux has everything a man could wish for. They would probably be right, but Rioux deserves all the material things he is enjoying because of his own diligence and ingenuity.

He was born in Bathurst, New Brunswick, one of a large French-Canadian family. Even as a youngster he remembers his ambition to 'get someplace'. As he worked his way through to a civil engineering degree, he became an expert bricklayer. This knowledge and the education he worked hard to obtain proved to be the foundation for his construction business now situated in Fredericton.

This man is a doer, motivated by ideas, with a natural ability in the field of design, and he is an expert builder. But this week's column is not so much about Rioux, as it is about the dream house he has built for his wife, Marguerite. I have chosen to write about it because it is a natural human instinct for all of us to be interested in another's abode.

There have been homes before in the Rioux family history, but they were more or less standard in design and equipment. They hadn't presented the challenge of creating something out of practically nothing. Not until a nursery and a small greenhouse with a brick packing house came on the market had Aurel satisfied his creative urge.

Marguerite, an Irish lass who appreciates her husband's visionary ability, was a little dismayed at the prospects of giving up a practically new home to live with her children in the confusion of remodelling the gardener's cottage.

Her reward was to see her lovely home emerge from rubble and piles of brick salvaged from the wrecking of St. Dunstins Rectory and Newman Hall in Fredericton.

There were three greenhouses on the property of Golf Road, and Rioux's first act was to tear down two of them and make a playroom of the third for his growing family. This is heated by the same installation that provides heat for an all-year-round swimming pool created in the well-built packing house.

The entire design of this home has been to eliminate household drudgery. Marguerite is a career woman, who has been with the New Brunswick government as a valued secretary for all of their married life, with the exception of leave of absence to have her family. She has domestic help, but she is also a dedicated homebody.

#### Perfect Planning

The heart of this home is the kitchen and family room. Only an engineer with the inspiration to make work easy for his wife could have created anything so lovely and at the same time completely functional. Margeurite loves to cook, and in her new kitchen she has every conceivable convenience to inspire her gourmet talents.

Though this may be a dream home for his wife, it is also a family home for their own three children and an adopted niece.

Rioux not only thinks big, he builds big. Nothing in the design of this home has been forgotten. There is even a circular stairway suspended between floors that is visible both from the foyer and the living room. Here, a Spanish theme has been chosen. The Riouxs are divided at times in their furnishing tastes. Aurel is an antique buff and Marguerite likes modern furniture. The Spanish idea was rather like a compromise. They are both enjoying "collecting" items for this room.

## OUR TOWN

## SMALL WORLD

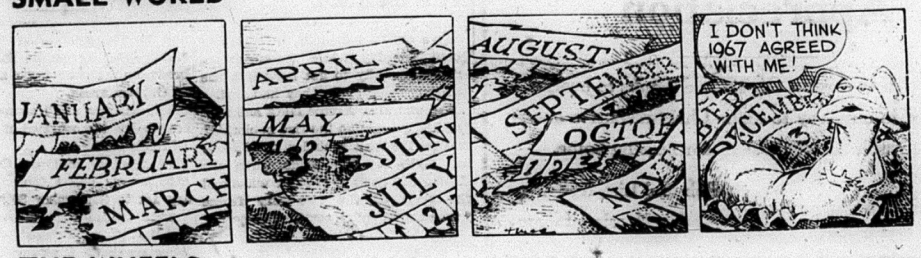


## THE WHEELS

## CYNTHIA

## OUR TOWN

## SMALL WORLD

## THE WHEELS

## CYNTHIA

## REMINISCING

Taken from the Review files of 50, 25 and 15 years ago.

### 50 YEARS AGO
January 10, 1938

New Years Vows — We've tried out all the old time vows; we've made our pledges broad and deep; we've fastened halozs on our brows and almost been too good to keep. And nearly all our vows we made were selfish things, and cheap and flat; We'd put our virtue on parade, by cutting out this fault or that. We'd cease to patronize the bars because such course would bring us wealth. We'd cut three-for-five cigars because they'd undermined our health: Behind our pledges always stood the selfish egotistic thought; our own prosperity and good were all for which we ever wrought. Now comes the gladsome New Year's Day, and chances for new vows it brings; so let us try to get away from our own selves to bigger things. Our Canada is in a fray, her banner's on a foreign shore; let's help this year to smooth her way as people never helped before. There'll be a hundred calls for coin — let no call be denied let's go down in our over-alls and dig up cash with glee and pride. Let's keep the loyalty unspoiled, we bragged of on a peaceful day; let's work as mortals never toiled and earn more coin to give away.

Marriages — On Wednesday, January 2nd, 1918, there was solemnized at Grace Church parsonage, Trenton, the marriage of Mr. Herbert Parry of Frankford, to Mrs. Charlotte Louise Twiddy of Stirling, formerly a nurse in Madoc.

A wedding was solemnized on Tuesday, January 8th, at the Methodist Church, Tweed, by Rev. A. L. Brown, the contracting parties being Charles A. Bartlett of Monteagle and Gladys A. Gay of Huntingdon.

On Wednesday morning, January 9th, the wedding was solemnized at the home of Mr. and Mrs. G. Bullied when their daughter, Annie, was united in marriage to Mr. David Moore of St. Ola. Rev. Poulter of St. Ola officiated. They were attended by Miss Ethel Bullied and Mr. R. Green.

### 25 YEARS AGO
January 7th, 1943

Fussing over food shortages? Read this — Parish papers publish this time-table of a day's shopping by a Paris housewife: 730 a.m., To the baker's, bought bread. There will be rusks at 11 o'clock; 9 a.m. Meat day, but the butcher says it will not be distributed until Saturday; 9:30 a. m. to the dairy. They are expecting to come in at 5 o'clock; 10 a.m., to the tripe shop, my number, 32, will come up at 4 p.m.; 10:30 a. m., to my grocer's, there will be vegetables at 5 p.m.; 10:30, to the baker's, no rusks for my number 32; 4 p.m., to the dairy, the cheese arrived early, none left; 5.30 p.m., to the grocers, no vegetables, one lettuce head; 6 p.m., shopping finished for the day. Results, no bread, one sausage, one lettuce head.

Motor vehicles in Ontario will be requested to carry a 1942 marker in front and a 1943 marker behind between February 28th and April 1st, to satisfy both the Highway Minister and Oil Controller George Cottrelle. The Ontario Government has ruled that the 1943 single-plate markers and other vehicle and operator's permits must be purchased by the February date, but Mr. Cottrelle's new gasoline coupon books bearing the numbers will not be issued until April 1st. The front marker will be the marker number on the 1943 coupon books and the new 1943 plate behind will serve as the identification tag for law enforcement.

The Tillsonburg Shoe Company has donated 3,275 pair of shoes to the Canadian Aid to Russia Fund, one of the largest single contributions to date. The chairman of the clothing division said, "The response to our appeal for clothing and shoes is splendid."

Deaths — The funeral of the late Henry Stewart Alcombrack, a former resident of Madoc, took place from the Thos. Thompson Funeral Home, Belleville, to St. Peter's Presbyterian Church, Madoc, where service was conducted by Rev. Eric Larsen.

After a lengthy illness, Mrs. Mary Bailey, widow of Henry Bailey, died at the home of her son-in-law, Mr. C. A. Platt, Plainfield, on Friday, January 1st, aged 80 years.

### 15 YEARS AGO
January 8th, 1953

On Tuesday, December 23rd, Mr. and Mrs. Chas. Pigden were hosts at a delightful chicken dinner and evening of entertainment for the wives, children and employees of Pigden Motor Sales at the Log Cabin, Actinolite. The program, under the capable chairmanship of Mr. Jud McGowan, consisted of the singing of carols and other Yuletide favourites, led by Mrs. Douglas Pigden. The chairman called on each member of the staff, who, in turn, expressed their appreciation to their hosts for their gifts and a delightful evening. During the evening, Mr. and Mrs. Pigden were presented with a gift from the staff, for which both expressed their appreciation, thanking all for their gift and kind wish.

A surprise party was held for Mr. Walter Foley at his home, on Sunday, January 4th, on the occasion of his 65th birthday.

Friends and relatives met at Roslin Parish Hall to honour Mr. and Mrs. Charles Bailey on the occasion of their fortieth wedding anniversary on Thursday, December 18th. Mr. and Mrs. Bailey (Mabel Holmes) were married in Remington at the home of the bride's parents, Mr. and Mrs. Elias Holmes, and Mr. Bailey lived at Cooper. The attendants were Mrs. Robert Brigham (Margaret) sister of the bride, and Mr. Delos Fox.

Marriages — St. Peter's Presbyterian Manse was the scene of a quiet but pretty wedding when Rev. M. W. Heslip united in marriage Susan Anne Locke, daughter of Mr. and Mrs. P. M. Locke of Madoc, and Robert A. Moon, son of Mr. and Mrs. G. C. Moon of Madoc.

The Sacred Heart Church, Madoc, was the scene of a pretty wedding on Tuesday, December 30th, when Patricia Aileen, daughter of Mr. and Mrs. Thos. Lahey, became the bride of John Leonard Carman, son of Mrs. Carman and the late Mr. Clarence Carman. Miss Rita Lahey of Ottawa, sister of the bride, was maid-of-honour and the groom was attended by Mr. Bill Lahey.

Deaths — In Madoc Village on Wednesday, January 7th, 1953, Carrie Lamoine West, beloved wife of George West.

At her home in Lindsay on Monday, December 29th, Johonnah Bonisteel, widow of the late Melvin Bonisteel.

Empire Theatre showing Edmond O'Brien, Stirling Hayden in "Denver and the Rio Grande", also Doris Day and Gordon MacRae in "On Moonlight Bay."

## "SOUND OF MUSIC" COMING TO MARMORA

Among the fine motion pictures to be shown at Marmora's Plaza Theatre during the first month of 1968 is the finest of them all, "The Sound of Music". This Julie Andrews spectacular that has thrilled millions the world over starts next Thursday, January 11th, to the following Wednesday, January 17th (Six Big Days), advanced prices, of course.

Preceeding the above is the comedy farce "Eight on the Lam", with Bob Hope and that T.V. crazy girl, Phyllis Diller. Also, "Two for the Road", with Audrey Hepburn, which is another top flight movie. To top off the entertainment bonanza, another six-day spectacular, "The Sand Pebbles", with Steve McQueen, showing January 25th to 31st.

So, for January 1968, is some of the world's finest in motion picture entertainment a short drive from your home. Consult the Theatre advertisement in this newspaper or your theatre calender for other pictures and special prices.

## REMINDER TO ALL HUNTERS

A licence is required to hunt any animal or bird whether it be game or non-game. Normally, most of our game species have an open season when a set number may be taken by a licenced hunter.

During the winter months, hunters may wish to pursue the vigorous sport of going after wolves and foxes. Dogs are usually needed to make the necessary "start".

Rabbit hunting south of No. 7 Highway ends on February 29th, but north of No. 7, the snowshoe rabbits may be hunted all year. However, the white bunnies are scarce, and besides, they become rather unsavory after the end of January when their diet consists of "woody" plants.

The bear/dear licence is valid for bear hunting until the end of January, but there's no sport in hunting sleeping bears. After January 1st, hunters may purchase a spring bear licence which remains valid until June 30.

The only birds that are not protected are crows, cow-birds, blackbirds, starlings and house sparrows.

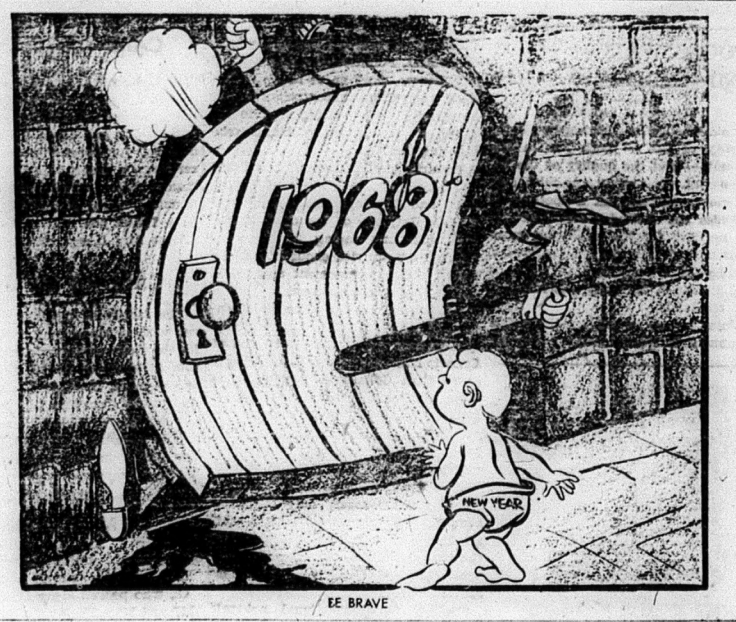

EE BRAVE

## ART & LITERARY DIGEST NEW PUBLICATION

Starting in December, the Madoc-Tweed Art Centre is issuing a new quarterly publication entitled "Art and Literary Digest" for students, alumni and others interested in art, music, recreation and writing.

The editors are Roy Cadwell and Alpha LaForce, with Priscilla Cadwell as art director.

FOR ALL YOUR INSURANCE NEEDS

Contact

W. J. NAYLER

Your Independent Insurance Agent

89 E. St. Lawrence Street, Madoc, Ontario.

Phone 473-2473

The Government of Ontario introduces...

H.I.R.B.

(Health Insurance Registration Board)

If you have either Ontario Medical Services Insurance Plan (OMSIP) or Ontario Hospital Insurance (OHI) you will soon be hearing of the Health Insurance Registration Board (HIRB).

The Health Insurance Registration Board has been set up by the Province to act as an agency for both OMSIP and Ontario Hospital Insurance.

HIRB will be the central registration office which will handle enrollment, billings and premium collections, and answer inquiries about Ontario's medical or hospital insurance plans.

OMSIP and Ontario Hospital Insurance will continue to provide their present coverage. The only difference is that, from now on, when you see HIRB, you'll know it means the Health Insurance Registration Board is serving you on behalf of Ontario's health insurance plans.

If you have any questions about provincial health insurance enrollment or premiums just write to:

Health Insurance Registration Board
2195 Yonge Street, Toronto 7

GOVERNMENT OF ONTARIO
Hon. JOHN P. ROBARTS, Prime Minister

## WOODS, WATERS AND WILDLIFE

By James Woodford

Conservation is concerned with the quality of life — both human and animal — and the quality of the environment. Conservation is neither an art nor a science, but a doctrine. It includes the attitudes and practices we approve for the intelligent management of our natural resources. The late Aldo Leopold described it as "..... a state of harmony between man and the land."

Ontario faces a conservation crisis surpassed in North America only by California and one or two of the eastern States. Pollution of air, water and soil, severe shortage of land for outdoor recreation, uncontrolled urban sprawl and disappearing wildlife are some of the major problems confronting Ontario.

Ontario is Canada's most affluent province, the Department of Economics and Development proudly proclaims. But, one of the most important questions facing us today is whether we are rich enough to afford conservation management and maintain a livable environment.

An environment of even the standard of today, which is far from adequate, according to the Federation of Ontario Naturalists, will require much more than dollars — although we must not underestimate the economics of conservation. It will require political and socio-economc knowledge. It will require the wisdom and will to do what needs doing. It will require the realization that there are no single resources, only resource complexes. Finaly we must learn that all things are linked by actions in the continuous web of the ecosystem. The study of these ecosystems is called ecology.

Ecology is observational natural history supplemented by the use of modern concepts and technology. It deals with the complexes of merging and overlapping features of the environment, and with species occurences, behaviour patterns and community structure. This inescapable complexity lies in the inseparable aspects of all ecosystems, whether we consider them natural because of little human influence, or human because attention is centred on man's role and fate in them.

Up to now ecology has played a relatively minor role in resource management in Ontario. However, if we are to develop a meaningful program of conservation in the Province, especially in southern Ontario, we must initiate an ecological survey of the area. Ecologists and ecology should play a key role in future resource management in our great Province.

BEAT THE TAX RAP
BUY YOUR SNOW TIRES NOW
AND SAVE
Goodyear $31.00 value for $25.48
Plus absolutely FREE
1 Stereo record album of the great songs of Christmas $4.98 value.

George's Shell Service
128 Russell St. N., Madoc, Ont.
Phone 473-2433

???? The next four months will be question marks for the Liberal Party in general and Paul Martin in particular. With the retirement of Lester B. Pearson, the leadership will be settled April 6 at the party's national convention. Mr. Martin is the early favorite, but there's four months to go. —TNS Photo

## IN MEMORIAM

HOLLAND — In loving memory of our dear parents, Lena Holland, who passed away January 4, 1964, and Earl Holland, who passed away April 14, 1964.

The depth of sorrow we cannot tell,
Of the loss of ones we loved so well,
And while they sleep in peaceful sleep,
Their memories we shall always keep.

Ever remembered by their family, Elvin Holland, Crookston.

## IN MEMORIAM

PIGDEN — In loving memory of a dear wife and mother, Mrs. Arthur Pigden, who passed away December 29, 1963.

We miss you more than anyone knows,
Each day that passes, the emptiness grows,
Deep in our hearts you will always stay,
Loved and remembered every day.

Sadly missed by husband and family.

## CARD OF THANKS

A sincere thank you to all friends, neighbours and relatives of the late John Wesley Baalim, for many acts of kindness and cards during his illness and for floral tributes, the Cancer Society, Heart Fund. Also special thanks to Mr. Allen Ketcheson, MacKenzie Funeral Home and Rev. Sedore. Thank you.

Niece, Mrs. Margarette Cruickshank.

## CARD OF THANKS

The family of the late George Alvey wish to sincerely thank everyone for their expressions of sympathy and acts of kindness during their recent bereavement. A very special thank you to the Canadian Legion, Branch 363 for their kind attention. Many thanks also to friends who visited Dad while in hospital and at the Nursing Home.

## IN MEMORIAM

SMITH — In loving memory of our dear parents, Francis I. and Sarah G., who passed away December 31, 1947 and Mar. 23, 1949. Also our dear sisters, Mabel H. Smith, Jan. 22, 1950 and Mary L., Feb. 18, 1961; our dear brothers, Ernest, Feb. 5, 1920; Richard L., Jan. 18, 1952; Robert (Bert), Sept. 10, 1956; Clifford G., Apr. 19 ,1957, all formerly of Millbridge, Ont.

On this date of Father's passing,
We pay tribute to those we love
Who have gone to their eternal rest,
Gone where the angels sing so sweet,
And taken when God knew best,
Our dear parents, sisters and brothers too,
We are thinking of the bygone days,
And of the thoughtful things
That they have said and done,
The words of comfort, the deeds of kindness,
All those thoughts are coming thru,
Although the touch of their hands be gone,
Gone, too, the forms which eye could see,
Our loved ones live within our hearts,
Held fast by threads of memory.

Your loving family, brother and sisters.

The difference between a man and a woman is that a man will pay two dollars for a one dollar item he wants, while a woman will pay one dollar for a two dollar item she doesn't even want.

## BOWLING RESULTS

### MEN'S LEAGUE

| | |
|---|---|
| Tweed | 51 |
| Rexalls | 47 |
| Vidiots | 47 |
| Country Boys | 45 |
| Cheddars | 33 |
| Chasers | 29 |

High Triples:- Ernie Carswell, 838; Gordon Sager, 636; Pete Lippert, 629; Doug Rupert, 612; Clarence Farrow, 611.

### LADIES' LEAGUE

Results of Wednesday, December 27th

| | |
|---|---|
| Monkeys | 59 |
| Slowpokes | 59 |
| Misfits | 43 |
| Hippies | 43 |
| Jet Set | 37 |
| Swingers | 32 |

High Single, Bernie Derry, 244; High Triple, Theesa Reid, 633.

Other High Scores:- Theera Reid, 228, 203, 202; Marg Hamilton, 222, 207; Marion Smith, 238, 203; Marion Devolin, 240; Kathy Pigden, 203.

Results of Wed., January 3rd

| | |
|---|---|
| Slowpokes | 66 |
| Monkeys | 61 |
| Hippies | 48 |
| Misfits | 45 |
| Jet Set | 37 |
| Swingers | 37 |

High Single, Fern Goodchild, 274; High Triple, Betty Stevens, 626.

Other High Scores:- Betty Stevens, 261; Velma Reid, 247, 205; Marg Hamilton, 243, 210; Lois Devolin, 239; Sylvia Bailey, 230; Kathy Pigden, 231; Audrey McCormick, 215; Theera Reid, 209; Mabel Lloyd, 204.

### PUBLIC SCHOOL BOWLING

Results of Friday, December 29th

| | |
|---|---|
| Wildcats | 39 |
| Ninety-Niners | 30 |
| Tornadoes | 26 |
| Eagles | 25 |
| Mustangs | 23 |
| Tigers | 22 |
| Groovy-Ones | 15 |

Averages to date:- Boys' - Henry Mah, 162; John Burnside, 159; Donnie Armstrong, 156; David Forestell, 142; Brian Smith, 141; Jordan Elliott, 141. Girl's - Judy Genereaux, 140; Kathy Hamilton, 133; Mary Lou Hamilton, 122; Barbara Paranuik, 119; Myrna Fleming, 118; Susan Ross, 118.

## IN MEMORIAM

McGOWAN — In memory of a loving husband, father and grandfather, Judson D. McGowan, who left us so suddenly December 31, 1966.

Hilda, Doug and Marie, and Anne.


SUBSCRIPTION BLANK

North Hastings Review

Advertising — Commercial Printing

BOX 460 MADOC, ONTARIO

PLEASE ENTER MY SUBSCRIPTION TO YOUR NEWSPAPER

FOR ..... YEARS

MY REMITTANCE IS ENCLOSED

NEW ☐ 1 YEAR — $3.50
RENEWAL ☐ U.S.A. — $5.00

NAME .....

ADDRESS .....

NEW FASHION. In keeping with the wild fashion look of last year, Joel France of Paris has designed a new creation for 1968. The hat is made of gold rolled metal pieces and metal filigree "phychadelique" spectacles, also in gold. An ostrich feather collar completes the cocktail outfit. — TNS Photo

THE SPANISH ACCENT. Any fashion conscious woman in Canada can be whisked away to an evening in Madrid with this stunning creation by Pedro Rodriguez of Madrid, Spain. This elegant evening dress in white satin embroidered with pearls and precious stones with an over-skirt of natural gauze. — TNS Photo

CA . . NA . . DA. With never a missed note, never a weary step, they've been skipping after pied piper Bobby Gimby across Canada throughout most of 1967. Be it a wooded glen or football stadium, the magic music resulted in thousands of Canadians singing and dancing, during our Centennial Year. — TNS Photo


Dead & Disabled Farm Stock Wanted

— HIGHEST CASH PRICES —

Tweed 478-2713 (Private line for better service)

B & D DEADSTOCK SERVICE

BILL ELSON and SON, Props.

LICENCE NO. 289-C-64


## DEAR DORIS advice from Doris Clark

### What to do?

**DEAR DORIS** — An old friend of mine wants to leave his estate to my three boys, but mostly to my oldest one because he had held him a bit when he was a baby; and wants to know what I think. My other two boys like him and are going to feel left out.

I tried to suggest if he wanted to favor the oldest he could make him executor. I could interfere and say I wanted it left equally, but the other boys may have things left to them too. It's just that right now I hate to tell them, and my oldest son is afraid they'll think he is just grabby, and has asked me to tell them; he isn't happy at their being left out.

I've been thinking two weeks and am beginning to wish he'd kept it.

**Seems Unfair**

**DEAR SEEMS** — Little does the would-be benefactor realize what friction he could cause!

Since Son No. 1 is unhappy about being so favored, why not take him on you next visit, and talk about it?

What such a friend wants, most of all, is to be appreciated while he is alive. Some acknowledgement of his kindness, the gift of time and friendship from you and the boys now — these will surely bring about the change you want.

After all, he did ask for your opinion.

**DEAR DORIS** — My boy friend was killed in an auto accident and I have been writing to his brother since then. He doesn't go with anyone. He told me right after his brother died he could never go out with me since I was engaged to his brother.

Do you think he will change his mind or should I stop writing him? We are both in our 30's.

**Alone Now**

**DEAR ALONE** — He might. A pronouncement made in a tear-filled moment, in a gush of false loyalty to a dead brother, should not take on the nobility of a deathless promise.

Who is to say the one who was killed wouldn't want just that — a brother who would replace him in taking care of you? Keep on corresponding.

**DEAR DORIS** — About that girl who had been sick and wanted to enter a convent: far too many girls think of becoming a nun as a sort of escape from all that troubles them.

They fail to realize — and nobody tells them, I guess — that the religious life is also very demanding. I do agree that she should be fully recovered from her emotional illness, and more mature too, before making any such decision.

**Father Bill**

**DEAR FATHER** — Thank you. Others considering a vocation in the church will welcome your message too.

**Confidential to Crowding 50** — Glandular changes sometimes bring with them an unwanted hair growth. No one need put up with this; there are several ways of coping, and it just isn't true that its removal makes for heavier growth.

Send me a proper address on a large, five-cent-stamped envelope, and 10 cents, and I'll send you a leaflet by an expert on the subject.

**Confidential to Widowed at 40** — There is something to be said for male companionship, even if he doesn't seem "the marrying kind." The prospect of your leaving town might jar him into some action. Why not tell him what you are considering, and see?

**To Uncle Joe:** If your namesake considers you worthy of such a sacred confidence, wild horses shouldn't drag it out of you — nor even more-or-less wild parents.

Counting on you may be the one thing which keeps him steady, with the folks at home so alarmed. From what you say he is made of good stuff. Let him know you think so.

STILL GOING STRONG. Chairman Mao Tse-tung marked his 74th birthday last week and received a greeting from North Vietnamese President Ho Chi Minh. Ho's greeting said that he wished Mao a long life on behalf of the government and party of North Vietnam. — TNS Photo

**COMPLETE TRAVEL SERVICE**

We sell travel everywhere. U.S., Europe, W. Indies. Tours. Cruises.

We are fully appointed Agents for all Railways, Steamships and Airlines.

Rolufs

TRAVEL CENTRE

227 Front Street

Dial Belleville, 962-9201

## CHURCH SERVICES

### THE ANGLICAN CHURCH OF CANADA

SUNDAY, JANUARY 7, 1968
EPIPHANY I

St. John the Baptist, Madoc —
11:00 a.m. — Morning Prayer and Church School
St. Bartholomew's, Bannockburn —
9:30 a.m. — Morning Prayer.
St. Oswald's, Millbridge —
2:30 p.m. — Evening Prayer.
Sermon Subject —
"The Sign, The Star."
Rev. J. H. Thompson, Incumbent.

### MADOC BAPTIST CHURCH

MADOC TOWN HALL

SUNDAY, JANUARY 7, 1968
10:00 a.m.—Bible School
(Classes for all ages)
11:00 a.m.—Morning Worship
7:30 p.m.—Evening Gospel Service
Tuesday, 8:00 p.m. — Bible Study and Prayer Meeting
Friday, 7:30 p.m.—Youth Brigade
Everyone welcome
Guest Speaker

### MADOC PENTECOSTAL CHURCH

SUNDAY, JANUARY 7, 1968
Sunday School — 10 a.m.
Morning Worship Service—11 a.m.
Evening Evangelistic—7.30 p.m.
Prayer Meeting — Wednesday, 8 p.m.
Young People's — Friday night.
Rev. M. Heimbecker.

### WESLEYAN METHODIST CHURCH

ELGIN STREET, MADOC

SUNDAY, JANUARY 7, 1968
Sunday School - 10.00 a.m.
Morning Worship - 11.00 a.m.
Evening Worship - 7.30 p.m.
Rev. W. A. Smith.

## PROFESSIONAL CARDS

**PHILIP RIVERS**
Licensed Auctioneer for Hastings County
Terms Moderate
Phone 473-2926 Madoc, Ont.

**MEYERS TRANSPORT LTD**
Freight and Express Service
Moving and Storage with fully equipped van and experienced packers.
Toronto CL 5-1151 Peterborough
Manager CL 9-8542 745-7608
For quotations please call collect to Campbellford 653-2250

### MADOC LODGE I.O.O.F. NO. 179

Meets in Oddfellows' Hall first and third Wednesday of each month at 8 p.m.
Visiting Brethren Welcome.
Ken Adams, N.G. Thos. Ross, R.S.

**G. SPENCE WONNACOTT**
**OPTOMETRIST**
217 Pinnacle St. Belleville
Telephone: WO 8-6136
HOURS: 9.00 - 12.00 a.m.
1.30 - 5.30 p.m. — Monday, Thursday and Friday.

**CLUBS - ORGANIZATIONS**
Want a Special Coach for that Meeting, Game, Entertainment or any event.
PHONE
FRANKLIN COACH LINES
Madoc 473-4115
Marmora 472-2614

## FIRE INSPECTOR PROBES SCENE

An Ontario Fire Marshal's inspector probed the gutted shell of a small frame house where the body of its lone, aged occupant was discovered Thursday, December 28th.

Andrew Alexander, 84, was found on the floor of his bedroom, moments after firement put out a blaze which left the Seymoure Street residence a shell.

OFM inspector Del Hope, stationed in Belleville, was called in last Thursday evening to seek the cause of the fatal blaze.

The blaze was spotted at 1:55 p.m. by Ron Hyde, a member of the village's volunteer fire brigade, as he walked by the house.

The volunteers had the fire under control about 15 minutes after answering Hyde's alarm.

The residence's several small rooms were heated by a combination wood-oil stove.

A bachelor, Mr. Alexander, had lived in the Madoc area all his life.

He was born north of the village at Queensboro, worked as a laborer, and moved into Madoc five years ago.

He leaves a sister — Mrs. Sarah Henry, of R.R.2, Madoc — and was predeceased by a sister and three brothers.

He attended the United Church and was a member of the Queensboro Loyal Orange Lodge 437, and the Royal Black Preceptory, No. 167.

The funeral was held on Saturday afternoon, December 30, with service conducted in the MacKenzie Funeral Home, Madoc, by Rev. W. M. Serjeswick.

An L.O.L. Memorial Service was conducted in the Funeral Home on Friday evening, under the direction of Queensboro Lodge No. 437.

Bearers were:- George Gordon, Frank O'Rourke, Kenneth Cassidy, Allan Thompson, Raymond DeClair and Edward Alexander.

Interment took place in Greenwood Cemetery, Queensboro.

## OBITUARY

### GEORGE ALVEY

The funeral service for George Alvey of Madoc was held last Thursday, December 21, 1967, in the MacKenzie Funeral Home. Rev. V. Tozer officiated. Interment was in O'Hara's Cemetery.

The bearers were Edward Alexander, Donald Ash, Earl Morgan, Anthony Wilemsen, Lynn Empey and Brydon Lowry.

Mr. Alvey died Tuesday, December 19, 1967, in the Belleville General Hospital following an illness of six weeks. He was in his 81st year.

He was born in Edinburgh, Scotland, the son of the late Mr. and Mrs. William J. Alvey. He resided in Madoc for 20 years. An engineer once with the ocean-fishing trawlers, he was retired. He was a member of St. Peter's Presbyterian Church here in Madoc.

Mr. Alvey was a veteran of the Royal Navy in both World Wars. He was a member of the Royal Canadian Legion Branch 363, Madoc. A Legion service was held at the graveside under the direction of Padre J. H. Thompson, with Last Post and Reveille sounded by Bugler Wayne Bailey.

Mr. Alvey is survived by one daughter, Mrs. R. (Violet) Kissell of Winnipeg; by four grandchildren; and by one sister, Mrs. W. (Lissie) Young of Edinburgh.

He was predeceased by his wife, the former Margaret Tweedy, by three brothers and two sisters.

## COOPER

(Intended for last week)

Visitors at the home of Mr. and Mrs. Elwood Graham over Christmas were Mr. and Mrs. Henry Rousehorn, Mr. and Mrs. Peter Koostra and family, Stirling, Mr. and Mrs. Jack Rousehorn, Oshawa, Mr. and Mrs. Freeman Holgate, Cannifton, and Mr. and Mrs. George Graham.

Mr. and Mrs. Ed. Panos and family Mr. and Mrs. Cliff Hart and family, and Mr. and Mrs. Bill Brady were weekend visitors of Mr. and Mrs. Herb Brady.

Skidooing seems to the fashion in Cooper these days.

Mr. Sheik, Bacchus, Kemptville Agricultural School, spent the Christmas holidays at the home of Mr. and Mrs. Fred Bailey.

Mr. and Mrs. Ellis DeClair, Mr. and Mrs. Ed. Agent and son, Kingston, were Saturday evening guests of Mr. and Mrs. Dennis Chapman.

Christmas Day guests were the following: Mr. and Mrs. Fred Rollins and family, Mr. and Mrs. Ted Fox and family, Marmora, Mr. and Mrs. Lloyd Sedore and Kevin, Springbrook, Mr. and Mrs. Doug Chapman and family, Mr. and Mrs. Lee Hart and family, Mr. and Mrs. Richard Chapman, Belleville, with Mr. and Mrs. Gordon Chapman.

Mr. and Mrs. Roy Grills and family, Rochester, N.Y., Mr. and Mrs. Murray Graham and family Creemore, with Mr. and Mrs. Leonard Graham.

Mr. Clifford Kavanagh, Toronto, with his parents, Mr. and Mrs. R. S. Kavanagh.

Mrs. Flo. Card, Belleville, Mr. and Mrs. Floyd, Roy, and Dale, Plainfield, Mr. and Mrs. Doug Pigden and family, Mr. and Mrs. Gibson Bailey and family, Madoc, Miss Karen Francis, Crookston, Misses Noreen and Mary Murphy, Tweed, Mr. Lorne Irwin, with Mr. and Mrs. Fred Bailey on Sunday and Christmas Day.

Mrs. M. Fox and Jarvis, with Mr. and Mrs. Al. Whitney, Belleville.

Mr. James Rollins, Miss Velma Rollins, Mr. and Mrs. Glenn Rollins, Mr. and Mrs. Dennis Chapman, spent Christmas Day with Mr. and Mrs. Harry Brown, Madoc.

Mr. and Mrs. Fred Rollins and family were supper hour guests of Mrs. Will Rollins on Christmas Day.

Mr. Garnet Holmes, Ajax, Mr. Lloyd Holmes, Kingston, Miss Bonnie Holmes, Belleville, are spending the holidays at the home of their parents, Mr. and Mrs. Gordon Holmes. Also at the same home on Christmas Day were Mr. and Mrs. Will Fitzgerald, Mr. Ron Binch, Madoc, Miss Karen Jones, Tweed.

Mr. and Mrs. Maurice Reynolds, Miss Nancy Reynolds, with Mr. and Mrs. Ron Hamilton, R.R. 5, Trenton, Mrs. Frank Reynolds with Mrs. Arthur Parks, Madoc.

Miss Laura Blaney, Toronto, spent the weekend with Mr. and Mrs. C. B. McCoy.

Miss Elizabeth Rollins, Vancouver, B.C., Mr. Doug Rollins, Sudbury, Mr. Bill Hughes, Madoc, at the home of Mr. and Mrs. Rex Rollins.

Mrs. Frank Parks went to the home of her son, Mr. Earl Parks, Belleville, on Thursday last. She is planning on spending the winter months in Belleville.

Mrs. Stanley Rollins, Mr. Rex Rollins visited Mr. and Mrs. Norma Cox and family, Carp on Friday last.

". . . and please, God, make this New Year a happy one for everybody." — TNS Photo

## CARD OF THANKS

I would like to thank all my relatives, friends and neighbours for their personal calls, cards, treats and flowers while I was a patient in Belleville General Hospital.

Alma Keene.

## CARD OF THANKS

We wish to express our sincere thanks and appreciation to our many friends and relatives, for acts of kindness, floral tributes and donations to the Dundas Cancer Society. Special thanks to the pall bearers.

Mrs. Wesley McAdam and family.

## THE SPORTS BEAT

By Glen May

### Go, Canada, go!

**The year 1968 will mark the "most ambitious Olympic program" ever undertaken in Canada.**

**This year is the 61st anniversary of the Canadian Olympic Association and it is seeking to raise $500,000 to finance this country's participation in the '68 Games.**

**"It is the biggest objective we have attempted," stated association secretary Howard Radford of Montreal. He added: "And in itself it is a measure of the growth and responsibilities of the association."**

The association feels a team photograph taken on board the Liner Aquatania returning from the '36 Games at Berlin was the real turning point in the development of the COA. It was at this time that the sole purpose of the Canadian Olympic Committee was to serve only the interests of sports within the Amateur Athletic Union of Canada. And this excluded many athletes, including paddlers.

When the paddlers were asked to stand aside for the picture, Ottawa gold medalist Frank Amyot stepped to the sidelines with his teammates.

Right then and there, this incident illustrated the need for an Olympic body which would be divorced from any ties with the AAU of Canada.

It was realized in 1947.

Today the COA is incorporated under Letters Patent in Ottawa; retains a national headquarters at the Olympic House in Montreal; employs a full-time manager and secures funds for 26 national sports federations to compete in Olympic and Pan-American Games while representing their interests with the International Olympic Committee.

As a committee of the AAU of C formed in 1907, the early leadership of the Canadian Olympic Committee fell to Dr. H. J. Crocker of Ontario and later to Dr. A. S. Lamb of McGill University. It was at Dr. Lamb's insistence that Sidney Dawes, then president of the Laurentian Zone of the Canadian Amateur Ski Association, gather the reins and begin to form an independent association. Dawes then embarked upon what is now one of the COA's major responsibilities; that of raising sufficient funds to pay for all Canadian atheletes at the Olympic Games.

The formula was reached quickly, but the results were even faster.

During the Olympic Year of 1948, the COA still had $48,000 in the bank after expenditures of $107,000, and four years later, the association was incorporated in Ottawa.

A momentous task faced Ken Farmer of Montreal when he was elected president in 1953. His job was to broaden the base of the fund appeal from a nucleous of wealthy businessmen and bankers. He accepted the challenge and won. Farmer set up provincial objectives and a national network was established, whereby COA funds since then have come from the public and industry.

Howard Radford, who has been secretary of the association since 1952, will be chef de mission for the largest Canadian contingent ever at the XIXth Olympiad in Mexico.

**Canada will be represented by about 145 athletes and 30 officials in 13 sports.**

And at the Winter Olympics during February at Grenoble, France, 72 athletes and 20 officials from six sports make up the largest and most comprehensive winter team this country has ever sent.

If ambition spells success — Canada will definitely be a winner.

COME SKI WITH US. Canada's changing seasons certainly allow Mother Nature to show off her many coats of beauty, and none is more beautiful than her shimmering gown of white. It is little wonder our country is invaded each winter by hordes of tourists taking advantage of the wonderful Canadian way. — TNS Photo

WE ARE YOUR LOCAL DEALER FOR MOORE BUSINESS FORMS LTD.

ACCURATE AND EFFICIENT BUSINESS FORM RECORDS CAN INCREASE YOUR PROFITS

CALL US TODAY FOR COMPLETE INFORMATION

NORTH HASTINGS REVIEW

PHONE 473-4194

# SUGAR AND SPICE

by Bill Smiley

## Now it can be told

Neighbors can be a nuisance. But not if you cultivate them properly. I have a good neighbor, and by handling him with kid gloves during the summer, I receive from him the only Christmas present that really impresses me.

It's a crafty piece of work, and I hope he doesn't read this. What I do is this: I let him beat me at golf all summer. I gasp with admiration when he hits a tremendous slice off the tee. I shake my head in positive disbelief at his approach shots. I shout a resounding, "Well done, old boy!" when he sinks a 14-inch putt.

**By the end of summer, I have him right in the palm of my hand. He hasn't realized, for a moment, that any time I wanted to, I could take him out on the course and give him a terrible drubbing.**

What I have done is to inculcate in him the idea that he can do things much better than I. And just before Christmas, I spring the trap.

**I buy my Christmas tree, lug it home and get the usual comment from my wife that it's the scraggliest tree in town and can't I even be trusted to buy a decent-looking Christmas tree. No matter. It doesn't bother me. I merely invite her to take it back and get a better one.**

Then I begin the experience that has driven me closer to a stroke than anything else in my life: putting the rotten conglomeration of gum and prickly needles in an upright position.

There are very few things that I will admit, according to my wife. I am arrogant, smart-alecky and opinionated. In her opinionated opinion. I will fight until the last dog is hung, she says, (and by the way, who ever heard of anyone hanging a dog?) over a matter of principle, such as who threw the chowder in Mrs. Murphy's overalls.

But there's one thing I will admit, humbly. I can't get Christmas trees to stand up straight. They don't just lean a wee bit. You can remedy that with shims under one foot of the stand and ropes and bailing wire.

But my trees don't lean. They genuflect. They kneel in prayer to the fireplace.

This used to drive me into wild rages which were very hard on me. Cursing, sweating, roaring with rage at my family, knocking all the skin off every knuckle on both hands, sawing and chopping like an insane woodsman. And thing still bowing with the grace of a debutante making her first curtsey.

And this is where my summer's humiliation comes in. Oh, I still go through the motions. I saw various lengths of trunk off the bottom. I hack away a few branches. I swear and yell a bit. But this is only a cover, for the family's sake.

When I've had enough of play-acting, I call my neighbor, John, and in dulcet tones ask, "How is the best little, old Christmas-tree-putter-upper in the whole country?"

He's over to our house in 60 seconds. I know what goes through his mind. He thinks, "Poor sod. He can't even play golf. The least I can do is give him a hand with his tree, which is child's play." And it is, to him.

I haven't mentioned that he's a specialist in mathematics and physics. He pops over, looks at the tree, gently points out that the butt is inserted in the stand at a 45 degree angle, corrects it, and up goes the ruddy thing. In three minutes. Standing there. Solid, steady, not a quiver. It hasn't fallen down once since we became neighbors.

**Every time it happens, it's like a fresh miracle to me. I look at the blasted thing and there it sits, graceful, dignified, and not trussed up with ropes like a runaway calf, as my trees used to be before John.**

It's pretty hard to take that licking in golf all summer. But what you lose on the bananas (and John has a beautiful banana ball: that's one that goes off the tee in the general shape of a banana), you make up on the Christmas trees, as Hugh Dunnit, that grand old Welsh bard of the eleventeenth century, used to put it. Putt it? No, put it. Golf wasn't even invented in the eleventeenth century.

Have a good New Year, golfers an neighbors all.

## Welcome to '68

**Well, to get off to a profound start, we're all a year older than we were when we entered 1967.**

**As usual, there are exceptions to the rule. Some of us weren't born until June, and are only six months older. Others, after the Dionysian rites of New Year's Eve, are eight years older.**

**But count your blessings if your bursitis, your blood pressure and your belly are not hurting more, up more, or sticking out more.**

**And count some more if you've made a friend, had a thrill, done one good thing, loved somebody, and stayed out of the clutches of the boys with the strait-jackets.**

**I've managed to do all these things, these simple things, and feel that this makes up, in some measure, for the fact that 1967 was probably the most harrassing year of my entire life.**

The last year has been one of those nightmares in which you only realize you're awake when you pinch yourself and it hurts. And when you pinch yourself and it doesn't hurt, it means only that you're so numb you can't feel.

My first-born quit college and went on the bum, the bum. Mexico, New Orleans, Montreal, Expo and now New York, where he's studying acting. My brown-eyed baby, to whom I once told bed-time stories about Munkle-Uncle-Unkie and others, hates school from the depths of her soul and wants to go away and be a waitress and LIVE. My wife is a kept woman (kept by me, I might add) in the city, and when I do see her, wants to talk until 4 a.m. about Nietzsche, Schopenhauer and a lot of other people I can't even pronounce, let alone spell.

Sometimes I felt like crying, bursting into tears, and letting the drips fall where they may. But I can't. The floor has just been polished. And somebody has to take out the garbage, and drive the cleaning lady home.

But, as you can see, there's something cheering about the whole thing. There's no place to go but up.

Maybe Hugh will become a famous actor. Maybe Kim will become a waitress who doesn't have her thumb in the soup. Maybe the Old Lady will become normal.

And, who knows, maybe this is my big year. Maybe I'll break 100 in golf? Maybe I'll write the Great Canadian Novel? Maybe I'll get my Christmas tree to stand up?

**Thus, hope springs eternal in the human beast. One milestone nearer the grave, but also a milestone passed in the effort to live life with dignity, humor and love.**

Perhaps you don't like those three terms. Perhaps you'd prefer rectitude, righteousness and religion. Or industry, intelligence and integrity. Fair enough.

I like mine because they're more difficult. I find it extremely hard to be dignified, no matter how I try. It's almost impossible to retain a sense of humor when you have Rotten Kids. And it's extremely difficult to love. Truly and without qualificaitons.

This is all very abstract. Let's get down to concrete examples. Have you ever tried to be dignified while performing a flying tackle at your daughter in the snow in the back yard as she's leaving home for good, at midnight?

Have you ever tried to retain a gay sense of humor when your home form has given you, for Christmas, instead of the crock you confidently expected, a bottle of shaving lotion? (Some people can drink it; I can't.)

**Have you ever tried to love someone with bad breath, a constant sniff and dirty fingernails, but who is basically a good, dull person?**

Ah, well, the hell with it. It's another year. Once a square, always a square. And all three members of my family agree that I'm the most perfectly rounded square they've ever met. But I'm trying to become at least a parallelogram in '68. And the same to you.

## DEER RANGE IMPROVEMENT UNDERWAY IN TWEED DISTRICT

It has been recognized for some time that winter range conditions have a significant influence on deer abundance. Although winter snow conditions are generally not critical in the Tweed District, there is some evidence to indicate that good winter deer populations are associated with a good interspersion of food and cover. Food is provided largely by deciduous shrubs and young trees ranging from one and a half to six and a half feet above the ground, while coniferous trees provide shelter for deer.

Deer range improvement was initiated in this district on an experimental basis some time ago. These operations are now being incorporated into normal logging operations for extensive deer range improvement.

A second program was initiated this year where deer range improvement is carried out on an intensive level outside of normal logging operations. Deer yard information, gathered over the past 5 years, has been compiled and compared with timber stand and cut maps to determine where these operations should start. These operations are now underway in two of the more important winter deer yards in the district. Field assessment on browse conditions was carried out this fall in the proposed operating areas, so the effect of the improvement operations can be assessed properly in later years.

### Winter Angling

With the decline of the holiday spirit after January 1st, large numbers of sportsmen will begin to ready their ice fishing equipment. Chisels or augers will be sharpened, tip-ups lubricated and tackle boxes will be replenished. Some anglers will repair ice huts. Others, the hardier types, will simply sharpen their axes.

The overwhelming majority of today's winter anglers are relying on power toboggans for transportation. This creates a special safety hazard. Travelling across the snow at 15 - 25 miles per hour makes it extremely difficult to spot air pockets, deep slush areas and other danger areas.

Ice conditions may prove to be exceptionally treacherous during early January of 1968. The present warm weather period as well as the recent short range forecast for un-seasonally warm temperatures should serve as a warning to every prospective angler.

## CENTENNIAL NEWSPAPERS BEING PRINTED

Ottawa's city bells were rung, cannon did whatever cannons do, bonfires were lit, "La Crosse" took place at Spark's Field back of the English Church.

And other than that, it was a quiet July 1, 1867.

Two and a half million copies of the Centennial historical newspapers "Canada", a record of Confederation Year, are being released in sets of eleven issues.

Bilingual in format, the newspapers present excerpts of articles and photographs taken from newspapers of the period beginning with the Charlottetown Conference in 1864 and ending with the 1949 entry of Newfoundland into Confederation.

The subject matter of the eleven issues is as follows:- Charlottetown Conference, 1864; Quebec Conference, 1864; Confederation Debates, 1865; London Conference, 1866; Adoption of the British North America Act, 1867; First Federal Election, 1867; The Entry of Manitoba into Confederation, 1870; The Entry of British Columbia into Confederation, 1871; The Entry of Alberta and Saskatchewan into Confederation, 1905; The Entry of Newfoundland into Confederation, 1949.

When the idea of a series of Centennial historical newspapers was submitted initially to the Centennial Commission, consultations were held with provincial and territorial departments of education across the country.

Response was enthusiastic. The departments found in the newspaper sets a valuable reference guide and teaching aid and sets are now being sold to departments of education.

Le Boreal Express of Trois Rivieres is the publisher of the series produced for the Centennial Commission.

---

'Tis better to have loved and lost than to have to help six kids do their modern math homework.

---

# THE SPORTS BEAT

By Glen May

## It will come to pass

Hear Ye, Hear Ye. The following decree shall become law, herewith and forever. However, any who choose to disobey this decree, may do so, but they will pay the consequences, according to The Sportsbeat.

**During the year 1968 the following phenonomen shall come to pass, contrary to what any wise man might have to say. If any of these miracles do not take place, then the blame must fall upon the shoulders of unwilling opposition and prejudiced officials.**

The British Columbia Lions will win the Grey Cup. Their opponents will be the Toronto Argonauts as the Hamilton Tiger-Cats will be outlawed from the Canadian Football League. A flood of mail from the public, demanding their immediate banishment to the National Football League, will cause the new CFL commissioner to make this arbitrary decision.

And Toronto will be the scene of the worst football riot since Vancouver hosted the classic.

A domed stadium will be granted either Toronto or Montreal. Construction will begin late in the year and the victorious city will make application to join the American Football League.

A group of businessmen, somewhere east of the Ontario-Quebec border, will seek a franchise in the CFL.

Canada's national hockey team won't win the Olymic title . . . Russia will . . . again. The U.S. will be the surprise team at the competition

Canadian horses will begin to win a few major stake races on the American circuit

Toe Blake will resign as coach of the Montreal Canadiens and Philadelphia Flyers will win the Western Division of the expanded National Hockey League. However, they'll lose the Stanley Cup playoff to the Toronto Maple Leafs in five games.

Stan Mikita will win the NHL scoring crown with team-mate Bobby Hull second. Hull won't score 60 goals, but he'll still lead the league in putting pucks in the net.

Canada's track and field athletes will be the surprise of the Summer Olympics at Mexico, but the swimmers will disappoint. The Yanks will be the overall winners.

Soccer will begin to challenge football for attendance. The calibre of the world's most popular sport will improve to such a degree, the promoters will not continue to have to rely on ethnic fans for ticket sales.

Soccer will also expand throughout the minor system in Canada as it will make large inroads at the public school level.

Look for the 12th man to be eliminated from Canadian football. It will be 11 men. More problems surrounding the import rule. Also, four downs may become law next year, but that innovation is likely two or three years away.

The East will win the Junior Hockey Championship. Same for the Junior Lacrosse title, but the West will triumph in senior lacrosse.

**Athletic scholarships will be offered at Canadian universities. This will eliminate the under-the-table method now being used by major colleges.**

Jim Young of the B. C. Lions will be named the Outstanding Player in the country.

Professional basketball will not come to Canada, although there will be feelers put out by American interests.

Well, there you are. Now let's load up the ice box and settle down to the Bowl Games.

# They Shaped The News In '67

THE END. The year 1967 marked the political death of former Tory chieftain John Diefenbaker. He lost his reins at a national convention when he surprised delegates by running for the leadership with an 11th hour decision. — TNS Photo

NO CHANGE. Steven Truscott's case was heard by the Supreme Court of Canada in 1967, an unprecedented move, but he remained guilty in the eyes of the court. He will likely be paroled in about two years. — TNS Photo

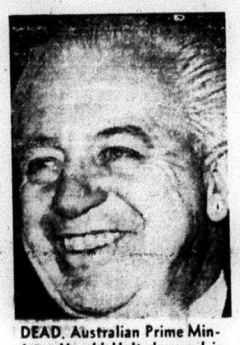

DEAD. Australian Prime Minister Harold Holt drowned in 1967 when he was swimming at Portsea, near the rugged Victorian coast. He once said the chance of a Prime Minister drowning must be "millions to one against." — TNS Photo

THE BEST. Ferguson Jenkins of Chatham, Ontario, was named Canada's Outstanding Male Athlete for 1967. Jenkins pitched for the Chicago Cubs of the National Baseball League winning 20 games and was tagged as the Cubs' pitching ace. — TNS Photo

MVP. Peter Liske of the Calgary Stampeders capped a brilliant season in 1967 when he was named the Outstanding Player of the Canadian Football League. Liske broke most Western Conference passing records with the Stamps. — TNS Photo

RESIGNS. Alphonse Quimet resigned as president of the Canadian Broadcasting Corporation in 1967. The CBC was attacked with a verbal barrage by Secretary of State Judy LaMarsh who accused the Corp. of "rotten management." — TNS Photo

THE BOSS. The quiet man from the East, Robert Stanfield, became national leader of the Progressive Conservative Party in 1967. This is his first taste of federal politics after serving as Premier of Nova Scotia. — TNS Photo

GOODBYE. Lester B. Pearson picked Centennial Year to bid his farewell to political life. He resigned just before Christmas, shocking his Liberal Party. A new Prime Minister will be elected by the party around Easter. — TNS Photo

*Happy New Year*

# DEAR DORIS
advice from
Doris Clark

## It really works!

**DEAR DORIS** — One year ago I was told I had a rare and incurable disease of the nervous system. What a terrible blow that was! I felt depressed and even rejected.

Into this situation came the physiothehapist. The warmth of her smile and the competency of her ministrations brought a stirring of a desire to respond and give effort a fling once more.

A physiotherapist ensures that there is some small triumph; be it only the raising of an arm, the flexing of a finger; there is some measure of achievement, and some recognition of effort.

With improvement, I began to break down the barrier of illness which had separated me from my family. They responded and gave me added strength.

Blessed physiotherapy! It can be an inspiration to better and happier lives.

**Grateful Patient**

**DEAR PATIENT** — Physiotherapy: "The treatment of disease with the aid of physical agents including radiation, light, water, heat, massage and exercise." Far too mundane a definition for that which is, at its best, a new way of life for the recipients!

**DEAR DORIS** — I am shy. I think the boy I like is slightly shy too, so you see I'm getting nowhere.

Once or twice when I thought of something to say to him, he acted very friendly, so I'm sure if I only could make him feel I was interested in him everything would be okay.

I find this with other boys too — that they won't make a move unless they are sure you like them.

**Shrinking Violet**

**DEAR SHRINKING** — Boys can be painfully shy, and that's for sure. They dread the idea of a rebuff. Many a friendship dies a-borning while everybody waits for the other fellow to take the first step.

A girl can learn to give a gracious sign of interest; a boy can summon courage to take a chance and ask for a date. Practice is the thing.

My ten-cent leaflet, "Don't Be Shy", is on its way. Read it and wade in.

**DEAR DORIS** — I'm very happy with my work set-up, make my own decisions, work with several professional bosses. All I have is my grade 12.

My work pleases them all, but this saying certainly applies to me: "She knows her work but can't explain it so that another person can grasp it." I do my work and personnel watch. This way they learn by seeing.

If I try to explain with no actual work, it is all lost. Is there a remedy for this? Would public speaking classes help?

**Poor Explainer**

**DEAR POOR** — Teaching is a skill all its own. It's not so much having a degree as having a talent for teaching, but public speaking classes would give you some ease with words.

Today the best teaching is accompanied with action and demonstration. This is followed by putting the learner through his paces so that he actually learns by doing. Such routines are far more effective than the lecture method alone.

So you are out in front when it comes to method. Don't let all those graduates intimidate you. They don't mean to.

**Confidential to Wondering Sister-in-Law:** Sometimes the ones who need help most are the least able to go after it. Your brother's wife is going to have to take a little action herself or no social worker will interfere.

You can seek out the right resource through your regional welfare officer: then give her moral support to take the necessary steps. Those five children deserve a better deal.

**Confidential to Divided House** — Has it ever occurred to you that Bobbie Junior is more confused than wicked? You say one thing; Dad says another. What's right anyway? The indulgent Granny adds one more complication.

It's tough enough raising a family even when parents present a united front. Try for your husband's co-operation in taking a firm stand and sticking to it, even if it does annoy grandmother.


# Free Car Wash

ON MONDAY, TUESDAY AND WEDNESDAY
DURING JANUARY & FEBRUARY
With every fill-up of gasoline
Minimum purchase, $5.00
or
$1.00, with no gas purchase, anytime

**Whispering Pines Service Centre**
No. 7 Highway, west of Madoc
(Formerly Silver Dollar)


## CROSSWORD PUZZLE

**ACROSS**
1-Sleeveless cloak
5-City in Italy
9-Doctor of Library Science (abbr.)
12-Unlock
13-Actual
14-Unit of Portuguese currency
15-Saucy
16-Gratifying
18-Athletic group
20-Make deeper
21-Vital organ
23-Climbing plant
24-Silkworm
25-Convert
30-Tie
32-Mohammedan name
33-Dirk
34-Fundamental
37-Pigeon pea
38-Placed
39-Variety of corundum
41-Balcony with windows
44-Without end
45-Talked persuasively
47-High cards
50-Vase
51-Hairless
52-Bulrush of the Southwest
53-Lad
54-Kill
55-Mix

**DOWN**
1-Policeman (slang)
2-Simian
3-Relates to
4-Go in
5-English baby carriage
6-Comparative ending
7-Island in Mediterranean
8-Foreigners
9-Fall in drops
10-Unaspirated
11-Omen
17-Thinks
19-Unit of Siamese currency
21-Goddess of youth
22-Goddess of discord
23-Sound
26-Sensible
27-Sell at lower prices
28-Rip
29-Slippery
31-Erases
35-Men of great wealth
36-Unit of Bulgarian currency
40-Butchers' wares
41-Food (slang)
42-Danish island
43-Ludicrous
44-Small whirlpool
46-Guido's high note
48-Man's name
49-Weight of India

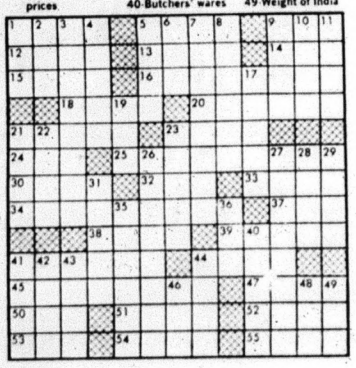

SOLUTION

## HUNTINGDON COUNCIL MINUTES

At the meeting of the Huntingdon Council on Friday, December 15, 1967 the following resolutions were passed:

— that the Centennial plaque be framed and put up in the Council Room.

— that the taxes on twenty properties for the year 1964, 1963 and 1965 be struck off the tax rolls because they were uncollectable.

—that effective January 1st, 1968, the amount of bounty to be paid for killing wolves and bears in the Township of Huntingdon will be 10.00 for each one killed.

— that the Councillors that attended the Councillor's Seminar in Toronto be paid $20.00.

— that the Clerk write to Harold Martin regarding the excessive cost of fighting the house fire at James Wilson, Lot 16, Con. 5, and ask to have the insurance company to pay the costs, amounting to $627.00, as the barn was saved.

— that the Clerk write to Fred Regensburg and inform him that the Council regard the trouble that Mr. Regensburg and his neighbour is having over fences is their problem and could be settled by the fence viewers.

— that the Clerk and Treasurer each get $100.00 increase in salary.

—that David Fargey be appointed a member of Bay of Quinte District High School Board to represent the Township of Huntingdon and the Village of Madoc for 1968.

— that Road Voucher No. 12 for 14,062.55 be paid.

— that a new chain saw be purchased for the road men.

— that the following bills be paid:- Welfare, $817.40; Huntingdon T.S.A., $2.00; Calculator, $532.04; Trustees Req., $11,000.00; Tweed-Hungerford $1,361.99; Village of Tweed, $915.01; Madoc Public School, $879.63; Village of Madoc, $1,084.20; Centre Hastings District High School, $25,452.90; City of Bellevile, $260.00; Municipal World $4.60; Royal Canadian Legion, $7.50; Goldie McInroy, $54.53; Judge J. C. Anderson, $14.32; Ralph Sine, $25.00; Village of Madoc, $20.00; Don Palmateer, $25.00; John McGuire, $4.00; North Hastings Review, $267.10; Stewart J. Cooke, $651.00; Stirling News Argus, $10.00; Tweed News, $140.14; Gordon Preston, $25.00; Goldie McInroy, $100.00; Goldie McInroy, $220.00; Russell Sills, $170.00; Kenneth Holland, $150.00; George Wood, $170.00; Wesley Farrell, $170.; Election Costs, $140.00; Chas. Moreland, $2.00; K. S. Thompson, $6.00; W. Holgate, $4.00; J. Tebworth, $2.00; R. Moon, $2.00; T. Adams, $2.00; A. Stephenson, $2.00; H. Govier, $4.00; A. Wickens, $4.00; Don Geen, $6.00; G. Prest, $2.00; G. Donnan, $4.00; Jas. Wilson, $21.42; John Stephens, $10.00; Clayton Wright, $1,500.00; Mrs. Margaret Downey, $62.00; J. McGuire, $12.00; Grant Fleming, McGuire, $12.00; Municipal World, $30.00; J. T. Wickens, $25.00; David Thompson, $50.00; J. McGuire, $12.00; Grant Fleming, $102.; David Thompson, $4.; Douglas Francis, $25; Edward Fleming, $80.00; Lewis Morton, $65.; Mrs. Helen Howes, $12.98; Madoc Agricultural Society, $50.00; Hastings Federation of Agriculture, $200.00.

The Inaugural meeting of 1968 Council will be Tuesday, January 2nd at 11:00 a.m.

## O.P.P. REPORT

During the week of December 24th to 30th, 1967, Officers of the Madoc Detachment of the Ontario Provincial Police investigated 30 occurrences, one for break and enter, two requests for assistance, four disturbances and 22 miscellaneous occurrences.

There were 27 traffic warnings handed out, together with four vehicles safety checked and nine charges laid for various Highway Traffic Act offences. Thirteen vehicle accidents were investigated during this period.

Twenty-one hundred miles of area roads were patrolled during this period of time, with 344 hours worked.

Motorists are reminded that in order to lawfully operate a Ski-Doo or similar type vehicle upon a highway, it must first be licenced, insurance obtained and the driver over 16 years of age and in possession of a valid operators' licence.

During the year 1967 there were 403 traffic accidents investigated by officers of this detachment. Out of this total, six were fatal. In connection with this we would like to take this opportunity to wish all persons in our area a Happy, Successful and ACCIDENT-FREE NEW YEAR.

Prov. Const. D. N. Walton,
Public Information Officer

## OBITUARY

**MRS. JOSEPH ROLLINS**

Ill for the past two years, Mrs. Annie Mary Rollins, widow of Joseph Rollins of Madoc, died suddenly at her residence on Friday, December 29, 1967. She was in her 74th year.

Born at Eldorado, she was the daughter of the late Mr. and Mrs. John B. Shaw and had lived for the past 23 years in Madoc. Previously she had lived at Cooper and Eldorado.

She was a member of Trinity United Church at Madoc and, when health permitted, was active in different aspects of church work.

Mrs. Rollins was the last of her family and is survived only by nieces and nephews. Her husband, three brothers and two sisters predeceased her.

The funeral was held on Sunday afternoon, January 31st, with service conducted in the MacKenzie Funeral Home, Madoc, by Rev. D. W. Potter.

Bearers were:- Lynn McCoy, Christie Bailey, Rex Rollins, Harold Brett, John R. Bristol and Kenneth West.

Interment took place in Cooper Cemetery.

## OBITUARY

**JOHN WESLEY BAALIM**

A life resident of Madoc township, John Wesley Baalim died Christmas Eve in Belleville General Hospital.

In his 81st year, his death followed a brief illness.

He was born in Madoc township, son of the late Mr. and Mrs. John Baalim, and farmed there all his life, until he retired some years ago.

Mr. Baalim was a Free Methodist.

He is survived by a sister, Mrs. Phoebe Hammond, of Colorado Springs. He was predeceased by two brothers and two sisters.

The funeral was held on Wednesday, December 27th, with service in the MacKenzie Funeral Home, Madoc, conducted by Rev. G. Sedore, and interment in Hazzard's Cemetery.

Bearers were Harry Bird, Francis Tobin, Joseph Foley, Ward Howard, George Moorecroft and Ross Moorecroft.


**6¾%**
GUARANTEED INVESTMENTS
In 5 Years $1,000
Grows to $1,393.65
When the interest is left to accumulate

VG VICTORIA and GREY TRUST
Belleville

Madoc
District Representative
GRANT BRETT
INSURANCE — REAL ESTATE
TEL. 473-4122 MADOC

EXPO. Canada opened its doors to the world in 1967 with Expo. And, appropriately, the Canadian pavilion was the largest at the largest world's fair ever. It took two years to build and a huge inverted pyramid was the focal point.


# YOU

DON'T HAVE TO WAIT TILL SEPT. - START NOW AND BE READY FOR WORK IN LESS THAN ONE YEAR

NEW DAY AND EVENING CLASSES ARE BEGINNING THE WEEK OF JANUARY 8th, 1968. SELECT YOUR CHOICE FROM THE SELECTION BELOW.

**Exciting Courses Available**

- IBM KEY PUNCH TRAINING COURSE (DAY OR EVE.)
- MR. EXECUTIVE MANAGEMENT COURSE (DAY OR EVE.)
- NANCY TAYLOR FINISHING COURSE (DAY OR EVE.)
- SPEEDWRITING ABC SHORTHAND (DAY OR EVE.)
- SECRETARIAL COURSE
- CLERITYPE OPTION
- STENOGRAPHY OPTION
- EXECUTIVE SECRETARIAL OPTION
- ACCOUNTING COURSE
- GENERAL OFFICE TRAINING OPTION
- JUNIOR EXECUTIVE OPTION
- BUSINESS ADMINISTRATION OPTION

ALSO AS EVENING COURSES, WE OFFER — TYPEWRITING, PITMAN SHORTHAND REFRESHER, BOOKKEEPING AND ACCOUNTING.

**ENROL NOW!!**

FOR FURTHER INFORMATION, CALL 962-0870
FOR AN APPOINTMENT

**ONTARIO BUSINESS COLLEGE**
54 Victoria Avenue Dial 962-0870



# Wedding

- INVITATIONS
- ANNOUNCEMENTS
- RECEPTION CARDS
- THANK YOU CARDS

Styled by INTER-NATIONAL-ARTCRAFTS

Featuring "THERMO-GRAVURE" PRINTING
(Raised Lettering)

LET US ASSIST YOU WITH YOUR WEDDING PLANS

... You may select your Wedding Invitations, Announcements and Acknowledgments with complete confidence as to quality and correctness of form.

WE ALSO HAVE PERSONALIZED WEDDING NAPKINS, MATCHES AND CAKE BOXES

**North Hastings Review**

## FOR SALE

**COINS** — Bought and Sold. Phone 473-2355. Mar 66

**FOR SALE** — O.M.C. Snow Cruiser in excellent condition. Apply Ted Hailstone, phone 473-2879, Madoc. 48-tf

**FOR SALE** — Genuine Surge Milker Parts. Pulsators cleaned and repaired. Apply at the farm. Leslie Blakely, Phone 473-2643. 12-tf.

**APPLES FOR SALE** — Northern and Red Spies, Talman Sweets, a few MacIntosh. Walter Pigden, Madoc, phone 473-2972. 49-3

**FOR SALE** — Quantity of Mixed Hay, $21.00 per ton or 30c per bale. Apply Sam Wickens, Crookston, phone 473-2292, Madoc. 1-3

**FOR SALE** — Meyers Deep Well Jet Pump and Tank. Phone 473-4285. 1-1

**FOR SALE** — Two Arborite Step Tables and matching Coffee Table; two Tires, 6.50 x 13", $5.00 each; four tires, 8.15 x 15", four ply, priced right. Telephone 473-2971, Madoc. 1-tf.

**PIANOS FOR SALE**—Mason & Risch and Wurlitzer Pianos. We buy and sell new and used pianos and organs. Stock on hand. Real bargains. Terms arranged. Phone 338-2110. Mrs. R. L. McAvoy, Maynooth, Ont. 36-tf

## WANTED

**WANTED** — To purchase, a pair of Girls' Skates, size 5 or 6. Phone 473-2598. 1-1

**WANTED** — An additional Secretary for Centre Hastings Secondary School, Madoc. Qualified and interested persons may contact the school at 473-4126 for an interview. 1-1

**WANTED** — Real Estate Representative in the Madoc area for long established firm. Write D. J. Whalen Real Estate Limited, 231 Front St., Belleville, Ontario. 50-3

**SALES HELP WANTED, MALE** — Be a Rawleigh Dealer in part Hastings County. Good year around earnings. No capital necessary. Write Rawleigh, Dept. A-272-870, 4005 Richelieu Street, St. Henry, Montreal. 1-1

**LAND WANTED** — Interested in buying for cash: large or small tracts of land, with or without water frontage. Not interested in buildings on property, but will consider hunt camps. Give all information and lowest cash price in first letter. Box 705, Gravenhurst, Ont. 49-8

**MAJOR BREAKTHROUGH**
**Coffee at Work, 5c a Cup**
**PART TIME VACANCY**
Coffee-Breaks Ltd., have openings for men and women to own and service the "Simplex Fresh Brew Coffee Units" on profitable established locations.
An investment of $1,600 is required to commence. Bank financing available with a minimum of $250 deposit for individuals with good credit standing.
Box 460

## LOST

**LOST** — In Eldorado-Cooper area, last day of hunting season, Female Hound, light colouring with tan tick markings. Finder please notify Everett Reid, R.R. 2, Holloway, phone 395-3889, Stirling. 49-3

**STRAYED** — Onto the premises of John Fleming Jr., Lot 3, Con. 8, Madoc Township, one Heifer. Owner may have same by proving property. John Fleming Jr. 1-2

**AUCTIONEER**
**Harry A. E. Hobbs**
CAMPBELLFORD
LICENSED AUCTIONEER
PHONE: AREA CODE 705
653-1027, COLLECT
CLUB AUCTIONS FREE
Dec. 67

**DON ASH**
AGENT FOR
**B-A FUEL OILS**
PHONE BUCK — 473-4133
OR DON — 473-2355
**FREE! Burner Service**
M. Johnston, Service Rep.

## BETTER PAY FOR BETTER INDIVIDUAL TEACHERS PROPOSED

Ontario's 28,000 secondary school teachers have made it clear, through their representatives meeting held in Toronto in the final week of 1967, that they are seeking new levels of both professional responsibility and influence in the field of education. The 450 delegates to the Annual Assembly of Ontario Secondary School Teachers' Federation heard proposals which would:- provide better pay for better individual teachers; give the Federation even greater influence over secondary school curriculum and standards; permit teachers to run for office on their own local school boards (now prohibited by Provincial statute); establish a program of "internship" for teachers, with the federation itself having a say in final certification.

Among the delegates attending from across Ontario were:- Wally Beevor and Murray Irwin, Belleville; Barry Turpin, Stirling; Andy Regan, Napanee.

Observers did not see major salary problems ahead for 1968 — but the chairman of the OSSTF salary committee, James Russell of Hamilton, did point out that it would be necessary to seek general increases of from eight to ten per cent, even to provide economic equality for teachers and to maintain a flow of qualified recruits.

During salary debate a motion calling for the right to strike by teachers was withdrawn and other motions seeking a process of conciliation, mediation and arbitration were referred to a special committee. At present, teachers are limited to resignation on certain dates when negotiations fail.

The retiring general secretary of the federation, I.M. Robb — attending his 22nd Annual Assembly — moved the delegates to a standing ovation when he told them the federation must take new attitudes and set new professional standards. The long established idea of across-the-board increases, regardless of a teacher's particular abilities, was, he said, obsolete. He suggested the federation adopt "a policy favoring an earned, but not necessarily uniform, increment, as opposed to the present automatic and uniform increment." In other words, better pay for good teachers — and, as he added later, no toleration of poor teachers.

**EVEN THE BEST T.V. SOON BE**comes a useless piece of furniture with one improper service job. Buy with confidence where service is a fact, not a salesman's promise, at **Pigden's Radio and T.V.** Free home trial. Dial 473-2839, Madoc. tf

**SAW SERVICE**
Saws Filed and Jointed
In Madoc, work may be left
and picked up at
Madoc Cash & Carry
or Kramp's Service Station
MYER'S SAW SERVICE
Stirling Phone 395-2545

"Auction sales consigned and managed"
**BRIGHTON AUCTION HALL**
FURNITURE & ANTIQUES
BOUGHT AND SOLD
TED HENNESSEY,
Brighton Ontario
Phone:- Bus., 475-1735
Res., 475-1278
49-8

**PULHAM WELDING**
ARC & ACETYLENE
R.R. 2, Madoc,
Phone 473-2874

**LES. BLAKELY**
YOUR
"RED FLAME"
FUEL OIL AGENT
FOR
Moira Schuster Ltd.
DIAL 473-2643
For Free Burner Service
Phone Ernie Omerod, 473-2924

Charles McCaffray of Ottawa, ending his one-year term as president, told the delegates that 1967 might well prove to be "the most momentous year for our secondary school system since the days of the patriarchal Egerton Ryerson." He was referring to the Department of Education's decision to drop Grade 13 examinations and permit principals to set their own standards for avancement. OSSTF, he said, had "played an enormously important role in all Grade 13 changes announced this year".

Mr. McCaffray also said that teachers should have representation on their own local school boards. They would be elected on a separate ballot, but would have no voice in teacher salary decisions.

Led by teaching training authorities from British Columbia, Alberta, Nova Scotia and Ontario, the assembly debated an "internship" method of teacher training. This would replace the traditional system of projecting the College of Education graduate right into the educational system.

Teacher trainees would participate in a total school program of at least 20 weeks, and a department license to teach would be issued after a satisfactory year. A brief on the matter will be presented to the Minister of Education in 1968.

Robert M. Smith, Burlington, was elected president, succeeding C. J. McCaffray of Ottawa; R. Ward McAdam, North York, was elected first vice-president; G. P. Wilkinson, Dresden, second vice-president; and Mrs. Jean Aceti, Sudbury, third vice-president. Arthur C. Morris, Toronto, was re-elected treasurer.

Speak when you're angry and you will make the best speech you will ever regret.

## TRINITY U.C.W.

Mrs. George Devolin presided at the December meeting of Trinity U.C.W. There was a good attendance of members and visitors. Mrs. D. Potter had charge of the Christmas devotional. Guests who provided music were Mrs. Irene Crawford and Misses Lynne and Barbara Armstrong.

The reports of the various officers of 1967 showed a very successful year.

The officers for the coming year were installed by Rev. D. Potter:-

Hon. Pres., Mrs. D. Potter; Past Pres., Mrs. P. Brownson; President, Mrs. G. Devolin; 1st Vice-Pres., Mrs. H. Stickwood; 2nd Vice Pres., Mrs. Chas. Derry; Secretary, Mrs. Ross Pigden; Treasurer, Mrs. H. Stickwood; Unit Leaders, No. 1, Mrs. K. Gordon, No. 2, Mrs. H. Brintnell; Finance, Mrs. C. Holmes; Visitation and Friendship, Mrs. D. Pigden; Mrs. M. McCann, Mrs. R. Taylor, Mrs. G. White; Christian and Miss. Education, Mrs. A. Empey; Cards, Mrs. J. Ash; Flowers, Mrs. H. Pigden; Social Functions, Mrs. P. Brownson; Mrs. A. Bailey and Mrs. L. Empey; Periodicals and Literature, Mrs. E. Burnside; Supply and Social Assistance, Mrs. C. Derry; Citizenship and Social Action, Miss G. Raney; Program, Mrs. B. White; Rep. to Committee of Stewards, Mrs. J. McGowan; Stewardship and Recruiting, Mrs. A. Bristol; Manse, Mrs. R. Taylor; Press, Mrs. J. McGowan.

## BANNOCKBURN

(Intended for last week)

Among Christmas guests in town and those who attended Candlelight Service at the Tabernacle Sunday afternoon were from Oshawa, Milton, Fort Erie, Montreal, Quebec City and New Foundland.

Mr. and Mrs. Steed, Fort Erie, and Mrs. M. Campbell, Wellington, were guests of Rev. and Mrs. Campbell and family at the parsonage for Christmas Day.

Misses Catharine, Carole and Colleen Donly, Belleville, are spending the vacation week with Mr. and Mrs. J. Donly.

Mr. and Mrs. Allan Attree and family, Toronto, were weekend guests of Mr. and Mrs. K. Donly.

Mr. Jack Wilson sustained some painful injuries while in a car accident on Monday, when he and his sister, Mrs. Davidson, were motoring to Marmora on Monday to spend Christmas with Mr. and Mrs. Geo. Mantle Jr. Our best wishes for a speedy recovery.

The Tabernacle Young People, accompanied by their Pastor and wife, called on a number of neighbours and sang carols one evening last week.

Messrs. Calvin Ball and Bruce Andrews, students from E.P.B.C., Peterborough, spent a few days with friends during the Christmas festivities.

WHAT ABOUT US? Although we're into the New Year and Christmas is gone, somebody obviously forgot to open all their presents. Actually what really happened was that these two white poodles haven't a basket as yet, so they decided a large Xmas box would do just as well — TNS Photo

**HOLIDAY SPENDING LEFT YOU STRAPPED?**

at IGA we really care!

. . . and this week's prices show it!

**BUDGET BALANCERS!**

ARC — FANCY SLICED PEACHES 2 14 oz Tins 49c
CLARK'S SOUPS TOMATO or VEGETABLE 4 10 oz Tins 49c
HEINZ — STRAINED BABY FOODS 8 5 oz Glass Jars 99c
HEINZ JR. FOODS 5 8 oz Glass Jars 89c
RASPBERRY or STRAWBERRY IGA JAMS WITH PECTIN 24 oz. Jars 45c
IGA CATSUP 2 11 oz. Btl. 39c
LANCIA SPAGHETTINI SPAGHETTI or MACARONI 2 LBS. 43c

BEANS & PORK — VAN CAMP IN TOMATO SAUCE — 28 OZ. TIN 29c
SOCKEYE SALMON — P & R FANCY RED — ½ SIZE TIN 47c
WHITE SUGAR — GRANULATED — 10 LBS. 81c
FACIAL TISSUES — 2 MODERN Pink, White, Yellow Pkg. of 350 49c

BAKERY DEPARTMENT
IGA DONUTS 2 Pkgs. of 12 49c
RHUBARB IGA PIE 49c
DEMPSTER'S EXHIBITION ROLLS Pkg. of 6 27c

FROZEN FOODS DEPARTMENT
BIRDSEYE DRINK AWAKE 2 12 oz Size 65c
FRASERVALE FANCY PEAS 2 lb Poly Bag 49c
BOOTH COD FILLETS 1 lb Pkg 43c
HIGHLINER HADDOCK AND BATTER 14 oz Pkg 49c
RICH'S COFFEE RICH 16 oz Jar 19c

DAIRY DEPARTMENT
MONARCH PARCHMENT MARGARINE 2 1 lb Pkgs 53c
CANADIAN KRAFT SLICES 32 oz Pkg 1.19

CHOICE NEW ZEALAND LAMB SALE
SHORT CUT-WHOLE OR HALF LEG O' LAMB LB. 49c
LAMB IN A BASKET FRONT O' LAMB LB. 21c
LEAN, WELL TRIMMED SHORT CUT LOIN LAMB CHOPS LB. 49c
ECONOMY PACK-9-11 CHOPS ¼ PORK LOIN LB. 65c
SUNNYMORN RINDLESS SLICED SIDE BACON 1 LB VAC PAK 59c
LEAN MEATY SIDE SPARE RIBS LB 55c

PRICES EFFECTIVE JAN. 3, 4, 5 & 6
WE RESERVE THE RIGHT TO LIMIT QUANTITIES

ALL PURPOSE IGA FLOUR 5 lbs. 2 49c
CAMPFIRE WHITE Marshmallows 11½ oz. Pkg. 49c
WALKER'S SALTINES 1 lb. 29c

SAVORY TROPICAL FLAVOUR
GOLDEN RIPE BANANAS LB. 10c
CANADA No. 1 GRADE P.E.I. POTATOES 10 LB. BAG 39c
LOCAL GROWN — CANADA No. 1 GRADE CARROTS 3 LB. BAG 39c
LOCAL GROWN — CANADA No. 1 GRADE ONIONS 3 LB. CELLO BAG 29

**KINCAID BROS.**

HEALTH & BEAUTY AIDS
MACLEAN'S Reg. or Mint Flavour TOOTHPASTE GIANT SIZE 57c
ARRID ROLL ON DEODORANT REG. 1 OZ. SIZE 57c

IGA

# NORTH HASTINGS REVIEW

$3.50 PER YEAR U.S. $5.00 | Authorized as Second Class Mail, Post Office Department, Ottawa. | MADOC, HASTINGS COUNTY, ONTARIO JANUARY 11, 1968 | Number 2 | Established April 6, 1877


## JUNIOR HOCKEY

(By Bev. Browning)

One of the largest crowds of the season was on hand last Friday night to watch the Northland I.G.A. Junior D's drop a close 4-3 decision to Picton.

Playing one of their poorest games this season, the local boys didn't seem to have the skating, hitting and "team play" necessary to win hockey games.

Picton jumped into a 2-0 lead late in the first period. The Juniors fought back with three goals by Gilbert Reid, Wayne Wannamaker and Larry Chapman in the second period and would have skated off with a 3-2 lead if a puck hadn't bounced off a Marmora defenceman into the Marmora net, tying the score 3-3.

Both teams fought back and forth during the third period. A double penalty to the Juniors in the last minute of play spelled doom for the local club. With two seconds showing on the clock, a blustering screened shot from the blue line beat McFaul in the Marmora net and Picton skated off with a 4-3 win.

During the Christmas holidays, the Juniors lost a close exhibiton game to the Belleville Junior B's, 4-3.

The Junior's next home game will be in Marmora this Sunday at 3:00 p.m. against Trenton. They are trying to arrange a game to be played in Madoc next Wednesday, but final details are not known whether it can be arranged or not.

If they can hold their own with the Junior "C" clubs of Trenton and Napanee, the Junior "D's" better look out.

Two new players have been added to strengthen the local club. Allan Rivers, who played with team last year and Walt Kincaid, who played with the Juniors two years ago, have joined the team and should prove to be a great asset.

So this Sunday and "possibly" next Wednesday (against Napanee) let's support the Juniors. They need your financial and "vocal" support.

## 35 BELOW ZERO REPORTED HERE

The present cold spell which moved into the area over the weekend is one of the coldest on record. Several of our readers in and around Madoc reported temperatures of 35 degrees below zero.

Low official temperatures at Belleville were 24 below; at Tweed, 30 below; and at Bancroft, 34 below.

The coldest place in Canada on Monday was Hawk Junction, 100 miles north of Sault Ste. Marie, where the temperature fell to 66 below zero.

## "AT HOME"

Mr. and Mrs. William Holmes will be "At Home" to their friends and relatives at the home of their daughter, Mrs. Allan Sager, on Sunday, January 21st, from 2:00 to 4:00 p.m., and from 7:00 to 9:00 p.m., on the occasion of their Fiftieth Wedding Anniversary. No gifts please.

## HOLD FUNERAL SERVICE DEC. 23 FOR RETIRED BANK MANAGER

Gregor Murray of 83 McCarthy St., Orangeville, died on Thursday, December 21, 1967, after a six-months illness.

Mr. Murray, former manager of the Toronto Dominion Bank in Orangeville, was born in Dunheld, Scotland, and came to Canada as a young man. He began his career in banking in Montreal, where he remained for eight years. He also served with the bank in Belleville, and was manager at Marmora and Madoc.

While residing in Madoc, he was a charter member of the Kiwanis Club and was treasurer, Past President and a Director.

For the past six years, as manager of the Orangeville Branch of the Toronto Dominion Bank, Mr. Murray became well known and active in a number of organization. He was a member of the Chamber of Commerce and of the Vocational Advisory Committee of the Orangeville District Secondary School Board. For some time he was Chairman of Finance at the Westminister United Church.

During the first few years of residing there, he was an active member of the Orangeville Curling Club and a member of the Orangeville Golf Club.

He is survived by his wife (Jean Isabel Wallbridge), three sons, Captain Douglas A. Murray, 1st Battalion Canadian Guards; Lieut. Commander John B. Murray, R.C.N. of Halifax; Gregor Jr., at home; and a daughter, Margaret, (Mrs. Richard Stautley) of Forest, Ontario.

The funeral was held at Westminister United Church, Orangeville, on Saturday, December 23rd, with Dr. A. R. Huband officiating, assisted by Rev. Ralph LeDrew of Toronto, former minister of Westminister.

Pallbearers were James Dods, Ewing Armstrong, Charles Gabel, Nelson Halliday, Ken Pearce and Jack Hutchison, all of Orangeville.

Flowerbearers (at the funeral) were Claire Williams, John Bremner, Clarke McKelvie and Glen Jolley.

Mr. Murray is resting at Forest Lawn mortuary with burial at Greenwood Cemetery in the Spring.

## OUR HIGH SCHOOL

Greetings in the New Year, 1968! Here we are back at school again after the Christmas recess, starting the Winter Team, which is like "those middle years". Since Good Friday is on April 12th, the Winter Term is a long one, with no breaks for a special holiday now and then, as in the Fall. So the Department has set March 16th to 24th inclusive as Winter Holidays. Schools will again be closed for the Easter wek-end, April 12th to 15th. The Winter examinations will immediately proceed the Winter Holidays and will begin on March 6th. But we have only just finished the Christmas exams! Oh well, you can't win!

And here is an important bit of news: A form of recommendation is being worked out for all grades which will excuse students from final exams. Details will be given later on. In the meantime, best to do your best work each and every day and to make good grades in the class tests that keep cropping up.

CHSS is now officially under the Bay of Quinte School Board and some significant changes will be made which will affect our school. We shall be learning about them as time goes on. Mr. John Bancroft, our Business Administrator, has accepted a position with the Bay of Quinte Board and will be transferring his office to Belleville shortly. A third member has been added to our school Secretarial Staff, Mrs. Beth Hawley of Madoc.

A date to remember is February 9th. Why? It will be our Annual "At Home" Dance.

Kelvin Chambers reports that the CHSS Senior Basketball team started the year off with a close victory over Stirling last week. The final score of the game stood 41-40 for Madoc. The coach reports the team got off to a fine start as far as play went. Scorers for the game were Jerry Jackson, 14; Kelvin Chambers, 12; Gord Donaldson, 12; Bill Blue, 3. The Seniors play host to Marmora High this week. More on that next week.

## QUARTER MILLION FIRE IN BELLEVILLE

Firefighters from Trenton, Point Anne, Sidney Township and Wellington joined with Belleville firemen in 15 degrees below zero temperatures to control a fire on Belleville's main street Monday.

Destroyed in the blaze which started in the kitchen of the Tea Garden Restaurant were Tilbrooks Shoe Repair, new Central Barber Shop, the Tea Garden Restaurant and Booth's Radio and T.V. It was the third major fire in downtown Belleville in the past six years.

## RECEIVED CENTENNIAL MEDAL

Among those to receive the Centennial Medal from this area is Cpl. Bruce Shaw of the Madoc Detachment of the O.P.P. Mr. Shaw received the medal for outstanding service with the Canadian Army. He served in the army for 17 years and for the past 12 years, has been in the Reserve Force. At present, he is a Sgt. Maj. with the Hastings and Prince Edward Regiment.

## SPACE HEATER OVERHEATED

About 6:00 p.m. on Monday in the below-zero temperatures, the local firemen received a call to the home of Mrs. Thomas Rankin on the Queensboro Road, where a space heater was overheated. Besides burning the paint off the stove and the varnish off the hardwood floor, little damage was reported.

## COMING EVENTS

LEGION BINGO — EVERY WED. Night at 8.30 p.m., Branch 363, Madoc. 34-tf

EUCHRE IN SACRED HEART PARish Hall every Thursday at 8:15 p.m. 2-tf

MARMORA HIGH SCHOOL'S 11TH Annual At Home will be held January 26, 1968, with music by Bobby Kinsman and his Orchestra. 1-2

HAVELOCK HOTEL
SMORGASBORD EVERY WEDNESday, Saturday, and Sunday from 5:00 to 9:00 p.m. Hot Buffet Daily at noon. Dancing Friday and Saturday night to the best little band in Ontario. Fully licensed seven days a week.

AN OLD FASHIONED SLEIGHride sponsored by the Campbellford and District Association for the Mentaly Retarded will take place again this year on Saturday, January 20th, at the Fair Grounds in Campbellford from 10:00 a.m. until 4:00 p.m. There will be Snowmobile rides, Skating from 2:00 to 4:00 p.m. Admission, Adults, $1.00, children, twelve and under, 50c. Hot food will be available in the Auditorium of Community Centre. Evening skating prices, 50c, 35c and 25c. 2-2

PLEASE MEET ME AT THE ORIginal Trent Valley Country Jamboree, Stirling Theatre, Stirling, Ontario, Saturday, Jan. 13th, at 8:30 p.m. We'll have a lot of fun listening to all the pickin', sngin', fiddlin'. Bring the family and meet all your neighbours. The stage band will be the Western Hayriders, and special guests, the Hillbilly Moonshines and, by golly, there will be a real good bunch of our own Trent Valley Entertainers. Manitoba Slim, Dick Lovering, from CJBQ, Belleville, will be on hand to keep the Jamboree rolling and to give some lucky advance ticket holder a beautiful Timex Wrist Watch. You can get tickets at the door, but if you get yours advance, you probably will get the lucky one. Anyway, don't forget, meet me at the Jamboree. Advance tickets on sale at Roluf's Music Centre, Belleville; Jim's Barber Shop, Cannifton Rd., Belleville; Mark Tripp's in Trenton; Madill's Drug Store and Verda's Grill, Frankford; Harold Douglas Barber Shop in Campbellford; The Embers Restaurant, Marmora; Ray Burris' Sport Shop, Madoc; The Bluebird Restaurant, Tweed; Jack's Appliance Shop, Stirling, or phone Stirling, 395-2120. Admission, $1.25 ea. Ethel Francis from Crookston will be on this show. 2-1


## Noon Luncheon

**Tuesday, January 16th**

11:30 - 1 o'clock
EASTERN STAR ROOMS
Adults, $1.00; Children, 50c
SPONSORED BY MADOC CHAPTER 143, O.E.S.

## CROSS COUNTRY JAMBOREE

with Keith Tompkins and the Cedar Valley Boys
MARMORA TOWN HALL

**Saturday, January 20th**

8:30 p.m.

Featuring Bill Toms, Madoc's own Bill Anderson; Randy Warren, Marmora's Country and Western vocalist; also Tina McGrath, Ontario's No. 1 Lady Fiddler; plus Geraldine Towns, the Kitty Wells of the show; the Post Family with Canada's youngest Country and Western Entertainer, 5 year old Kenny Post.

Many more Country and Western Entertainers.

Advance tickets may be purchased at Ed. Hyde's Sunoco Station, Madoc; Rosalie's Lunch, Marmora; Fox's General Store, Malone; and Francis Cook's Barber Shop, Marmora.

## GUARDIAN DRUG SPECIALS

JANUARY 8 - JANUARY 13

| | |
|---|---|
| ANACIN Tablets 60's 89c | $ .69 |
| ARRID Roll-On Deodorant 1½ oz. $1.29 | .99 |
| CEPACOL 14 oz. $1.40 | 1.09 |
| *SUPER SPECIAL *COLGATE Dental Cream Regular or Winter Fresh $1.19 | .89 |
| CORICIDIN 'D' 24's $1.98 | 1.39 |
| EX-LAX 36's 89c | .73 |
| GILLETTE FOAMY Shave $1.19 | .99 |
| HEAD & SHOULDERS Shampoo 2.7 oz. $1.25 | 1.09 |
| MAALOX Suspension 12 oz. $1.60 | 1.29 |
| MODESS Soff Form 48's | 1.73 |
| SCORE Hair Dressing $1.09 | .93 |
| VICKS Vapo Rub $1.07 | .93 |

Watch for Go-68 Sale beginning Monday, Jan. 15 - 20.

JOHNSTON'S Rexall PHARMACY
TEL. 473-4112 MADOC

## Week of Prayer Services

SPONSORED BY
MADOC MINISTERIAL ASSOCIATION
IN
**St. Peter's Presbyterian Church**
MADOC
JANUARY 30th to FEBRUARY 4th
TUES, WED., THURS., AND FRI. EVENINGS
AT 8:00 P.M.
AND
SUNDAY AFTERNOON AT 3:00 P.M.
THEME SPEAKER: THE REV. RONALD ROWAT
OF MONTREAL, P.Q.
SPECIAL MUSIC AT EACH SERVICE

## Special Entertainment

THIS FRIDAY & SATURDAY NIGHTS

**The County Jewels**

**Madoc Hotel**

(FORMERLY BLUE'S HOTEL)

## Plaza - Marmora

ONE OF ONTARIO'S FINEST SMALL TOWN THEATRES

SHOW TIMES — MON. to FRI. 1, SHOW - 8:15 ONLY
SATURDAY—7:00 - 9:00—SATURDAY MATINEE 1:30

NOW PLAYING
**6 BIG DAYS**
THUR. THRU WED., JAN. 11 to 17.

One of the most beautiful motion pictures ever to come to the motion picture screen.

One performance each night - 8:00 pm., incl. Sat. nite.
Sat. Mat. - 1:30 p.m.

Advanced prices set by the producers.
Adults - Mon. to Thur., $1.75; Fri: and Sat:, $2.00;
Sat. Matinee, $1.50.
Students - $1.25 All Times. Children - 90c All Times.
All passes cancelled for this engagement.

NEXT THURSDAY, FRIDAY, SATURDAY
**"TWO FOR THE ROAD"**
(Adult Entertainment, C'Scope & Colour)
Audrey Hepburn, Albert Finney.
A marriage problem that will keep you laughing.

Special, for Sat. Mat. only —
MARA OF THE WILDERNESS
(Color)

COMING SOON
Steve McQueen in
THE SAND PEBBLES
A motion picture in thrilling proportions.

Plaza Theatre Calendars available at the Beamish Store, Madoc.

## CANADIAN ECONOMY TO GROW IN 1968

Despite international and nationa uncertainties, 1968 should be a better year for Canada than 1967, Allen T. Lambert, president of The Toronto-Dominion Bank told the Annual Meeting of Shareholders earlier this week.

"The Canadian economy can look forward to a continuance of a modest rate of growth," Mr. Lambert said, predicting a 1968 Gross National Product in excess of $66 billion, or a seven and one half per cent increase. "The important thing is that price increases will account for a smaller part of the increase so that, in real terms, growth is likely to be significantly greater than that experienced in 1967."

The continued pause in the rate of growth, according to Mr. Lambert, could be used to advantage to allow Canadians to make many adjustments necessary for a more orderly expansion during the balance of the decade. These include the breaking of inflationary expectations, bringing wage increases in line with productivity gains, restoring order to financal markets and temorparily limiting futher expansion in social services.

"With evidence that our financial resources are already overburdened, it would seem that new social services should not be piled on top of the programs we already have," Mr. Lambert commented. "The provision of adequate medical services for all Canadians is an objective with which we all agree, but surely the financial position of our governments and the state of the economy indicate that the decision to introduce Medicare in 1968 should be re-appraised."

Mr. Lambert lauded the United States for the "bold new steps" taken to reduce its Balance of Payments deficit because "it is in the interest of the free world that the U.S. dollar remain strong and the international financial community should be encouraged by these new moves."

He also expressed the hope that the devaluation of the pound would be a positive step toward permanent better health for the British economy and for sterling. The effect of Britain's devaluation on Canada's merchandise trade should not be large although Mr. Lambert felt it was logical to assume a somewhat lower favourable trade balanec with Britain in 1968.

The Kennedy Round Agreement under the General Agreement on Tariffs and Trade will have substantial impact on Canada and will affect the relative growth rates of various industries. "In the short-run", Mr. Lambert said, " the changes in commercial policy may involve some dislocation costs but in the long-run, they should have beneficial effects on the nature and rate of growth of the Canadian economy."

Last year was characterized by upward pressures on prices, excessive increases in wages and strained financial markets but, Mr. Lambert believes, there are indications that these distortions are weakening. During 1968, demand strength in the economy is expected to come particularly from consumer spending, exports, residential construction and inventory accumulation. The private capital program is, however, expected to show little or no increase during 1968 except in housing into which increased savings are flowing.

Paying tribute to Canada's Centennial Year, Mr. Lambert said that it not only saw many exciting events and achievements, but it brought into sharper focus the differences in Canada that tend to divide us. He said it was unthinkable that acceptable answers could not be found for the questions that are troubling all Canadians.

"The belief that Canada, indivisible, is more to be desired than something else is necessary if we are to succeed", Mr. Lambert stated. "It will require some sacrifices, but such sacrifices will pale to insignificance compared to those which would be forced upon us by the separation of the nation into unviable economic units.

"Our second century began with impressive celebrations, with problems both political and economic, but with a strong and viable economy. It is now time to use all our abilties to solve our problems and to face the years ahead, proud of our history and confident in our future."

S. T. Paton, Chief General Manager, reported that 1967 had been another good year for the bank, excellent progress having been made in expanding deposits, assets and earnings. He expressed confidence that further expansion and progress will be recorded in 1968.

Total assets increased in 1967 by eleven per cent to $3,458 millions, as compared with a seven per cent increase in 1966. This is the highest increase achieved since 1961.

Mr. Paton stated that the bank's earnings performance in 1967 ranked well to the fore among Canadian banks. Net profit for the year amounted $12.3 millions, an increase of 12.8 per cent.

## MADOC VILLAGE COUNCIL MINUTES

The Inaugural Meeting of the Madoc Village Council re-convened on Monday evening, January 8th, at 7:30 p.m.

All members of the Council were present.

Reeve Burnside appointed the following to the Committees:-

Water and Sewerage, T. C. Barton, C. R. Hagerman; Streets and Sidewalks, Hagerman, J. M. Caverly; Property, Caverly, B. White; Fire and Police Depts., White, Barton; Finance, Reeve and Council as a whole; Welfare, Olive Ashe; Industrial Promotion, Caverly and Council as a whole; Community Centre Commission Representatives from Council, Caverly, White.

Barton—Hagerman—that the following persons be appointed to the Community Centre Commission:- Ken Broad, Arnold Ross, Bud Reid, Harry Brown, Gibson Bailey, James McCormick, Lindsay Empey, Robert Kirkwood, Frank Downey, George Devolin and Tony Owen.

Caverly—White—That Wm. Armstrong be re-appointed to the Moira River Conservation Authority.

Barton—Hagerman—that the following persons be re-appointed to the Library Board:- Mrs. Jas. Keller, Mrs. Ivar Hughes, Mrs. Earl Burnside, Mrs. Roswald Dafoe.

Council went into Committee as a whole on By-Laws with the Reeve in the chair.

Caverly—White—That By-Law No. 890, being a By-Law to appoint certain officers, including salaries for the year 1968, be read a first and second time as follows:- Fire Department, salaries, $2.00 per hour; Fire Chief, Lindsay Empey, $400.00; Assistant Fire Chief, $75.00 per year plus fires; Secretary, $75.00 per year plus fires; Pumper, $75.00 per year, plus fires; By-Law Enforcement Officer, Ralph Anglin, $20.00 per week; Street Foreman and Trench Excavation Officer, Lindsay Empey, $100.00 per week; Lloyd Robbins, helper, $1.75 per hour; extra labour, $1.40 per hour; Garbage Collection, Sam Danford, $3,250.00 per year; Hourly rate paid for snow removal, $4.00; Clerk-Treasurer, Welfare Administrator, Olive Ashe, $2,900.00; Waterworks Account Secretary, Olive Ashe, $600.00 per year.

Barton—White—that By-Law No. 890 receive its third and final reading and it is now passed.

Barton—Caverly—that By-Law No. 891, being a By-Law to borrow certain sums of money from the Toronto Dominion Bank received its several readings and it is now passed.

Council resumed as before.

It was decided to pay the membership fees to the Ontario Associaton of Rural Municipalties and the Ontario Good Roads Association.

The clerk was instructed to remind plumbers of the By-Law Regulations regarding Water and Sewer connections. An application is required from the owner or tenant.

A reply is to be sent to the request of St. Peter Street's residents that St. Peter Street between St. Lawrence St. W. and Livingstone St. W. be closed to traffic. The street would have to be completely closed to all traffic for the winter months, which Council feels is not possible.

The clerk was also instructed to write a letter to Mr. Roy Tayor stating that our December 8th decision is final. In view of the rock condition and excessive cost, we cannot service his east lot as we do not have the funds available.

A letter will be sent to J. D. Lee Engineering asking if the plans for the re-construction of St. Lawrence Street West are completed and if they are ready to call tenders.

Hagerman—White—That all accounts signed by the respective chairmen and those paid during the month be confirmed.

Accounts:- Wilson and Cousins, $12.00; Ontario Good Roads Association, $15.00; Ontario Assoc. of Rural Municipalites, $10.00; Nickle's Electric, $120.49; Frank Downey Ins., $368.16; Robt. O'Riordan, $119.95; Kincaid's I.G.A., $109.39; Stickwood's Dry Goods, $6.28; Imperial Oil Ltd., $22.60; Don's B.A., $3.50; Leslie Blakely, $22.60; T. H. Rupert, $10.87; Lindsay Empey, $6.50; C.P.X., $6.00; Nickle's Electric, $11.55; Pigden Motors, $60.00; Domtar Consumers Prod., $11.47.

Barton—Hagerman—that Council adjourn until Monday, January 15th, at 7:30 p.m.

Olive G. Ashe,
Clerk-Treasurer.

## TIMBER CAN BE A VALUABLE FARM PRODUCT

In wintertime our farmers often cut logs, and other forest products, but not all of them pay enough attention to good cutting practices, and not all of them obtain full value for their woodlot products.

When it comes to cutting, a farmer who is in doubt what method is best for his woodlot would be well advised to consult an experienced neighbour who is managing woods competently or phone or write to the nearest Department of Lands and Forests office and ask for advice.

The Ontario Department of Lands and Forests is keenly interested in any work our farmers are doing in their woodlots and are glad to send our literature dealing with woodlot management. If required, a Forester is available to walk with the owner over the woodlot and discuss how the best care can be taken of the forest and how to preserve its capacity to grow good timber in perpetuity. Here we point out that a forest should be considered a living thing. By abusing it you can destroy its productivity and you can in no time turn a good forest into a useless jungle, growing weeds, weed trees, and thornbushes. The country around Belleville and Kingston abounds in such sad devastated woodlots.

Now a few words about marketing woodlot products.

Before starting with the cutting, a reasonable woodlot owner makes sure that he will be able to use or sell every stick of timber he will be cutting.

A man who cuts the timber first and looks for markets afterwards is not much better than a man who kills his livestock first and then rushes around looking for buyers who might be willing to buy the meat. Very often no one is in any hurry to take the meat off his hands.

And before he sells his logs, poles, pulpwood, firewood, a woodlot farmer should observe a few general rules. Sale agreements should be in writing and in some cases even drawn up by a lawyer. A sales contract on our desk has the following items covered:

(1) Name and address of buyer and seller.
(2) Date of instrument and place of execution.
(3) Items bought and sold - species, specifications.
(4) Exact location of area from which material is being sold.
(5) Conditions governing removal of material.
(6) Provision for buyer's access.
(7) Care of other property - fences, roads, reserved timber, etc.
(8) Fire protection.
(9) Method and place of measurement.
(10) Prices bases - price per M board feet, cord, piece.
(11) Method and terms of payment.
(12) Provision for close utilization - stump height, top diameter.
(13) Ownership of by-products - tops, stumps, etc.
(14) Statement of whose is the loss if timber is destroyed or stolen after cutting.
(15) Signatures of both parties, with witnesses.

Not all of these items are always necessary and often you can leave out a few, but be sure that the essential ones are always included in a contract.

When in doubt, a farmer should not hesitate to consult the Department of Lands and Forests, who maintain a free service for the farmers, and are glad to help when they can.

## O.P.P. REPORT

During the week of December 31st 1967 to January 6th, 1968, officers of the Madoc Detachment, Ontario Provincial Police, investigated 21 occurrences: one for break and enter, three thefts, one request for assistance, one disturbance and 15 other occurrences.

Magistrate's Court consumed 13½ man hours and during that period, 17 convictions were registered.

Seven vehicles were safety checked, 33 warnings issued and 24 charges laid for various highway offences.

Nine vehicle accidents were investigated during the week, all of a property damage nature.

2,240 miles of area roads were patrolled during 472 working hours.

Motorists are reminded that their driving habits must be drastically adjusted during winter months. A driver that cannot adapt to changing weather and road conditions will find himself with problems.

Prov. Const. D. N. Walton,
Public Information.

## SUGAR AND SPICE

by Bill Smiley

### We get letters

Teachers get some pretty funny notes from parents, explaining the absence of a pupil. Usually it's because the harassed mother or father stabs down anything at the last minute, as the kid, heading for the door, and already late, screams in dismay; "Oh I gotta have a note."

Thus you get such things as, "Please excuse Jane's grandmother for being absent due to her illness." The baffled teacher finally figures out that granny had the 'flu and Jane had to stay home and look after her because Mom can't miss a day at the shoe factory, because that's the only way she can muster enough money to buy Jane some decent clothes so she can go to school, so she can be a real whiz and help out Granny and Mom.

**Sometimes the notes are not so funny. "Please excuse Jim for being late as he had to appear in court this morning for drunk and disorderly, but it was the other guy's fault."**

Well, teachers aren't the only ones who receive sad and funny letters. The rest of the column will be made up of sentences taken from actual letters received by the Toronto Welfare Department from applicants for aid and assistance.

They may explain why English teachers look so stunned so much of the time. The sentences will be in quotation marks. The comments will be whatever comes to mind.

"I am very annoyed that you have branded my son illiterate as this is a lie. I was married to his father a week before he was born." She didn't mean illiterate. She meant illegible.

"In answer to your letter, I have given birth to a boy weighing ten pounds. I hope this is satisfactory." Really, what could be more satisfactory?

"Unless I get my husband's money pretty soon, I will be forced to lead an immortal life." And good luck to you, Missus. There should be a lot more of that type of positive thinking in the world.

"Mrs. Jones has not had any clothes for a year and has been visited regularly by the Clergy." No comment.

"This is my eighth child, what are you going to do about it?" What, indeed? It's certainly time somebody did something. Or stopped doing something.

"I am glad to report that my husband who was reported missing is dead." Now there is a sentence of which Hemingway would be proud. Not a syllable too much or too little. The emotion is retrained. Note that she said "glad", not "delighted".

And here's one with the same theme, but a different twist. "Please find for certain if my husband is dead, the man I am living with can't eat or do anything until he finds out." There's drama for you. There's tragedy. Think of the poor devil, starving to death, unable to smoke or drink or pick his teeth or pull the fluff out of his belly-button.

Here's another that shows a nice respect for bureaucracy. "In accordance with your instructions, I have given birth to twins in the enclosed envelope." And they thought The Pill was a big deal!

Another mom writes, "I cannot get sick pay. I have six children. Can you tell me why?" There's a beautiful logic there somewhere, if you could just put your finger on it.

**"I haven't any children as yet as my husband is a bus driver and works day and night." But think of all that overtime.**

And finally. It sounds like an old chestnut, but teachers actually get notes like this. "I want money as quick as I can get it. I have been in bed with the doctor for two weeks and he doesn't do me any good. If things don't improve, I will have to send for another doctor."

This is Medicare?

## OBITUARY

### WILLIAM WESLEY TROTTER

In failing health for several years, William Wesley Trotter died Monday, January 8, 1968, at the Oshawa General Hospital. He was in his 79th year.

A son of the late Mr. and Mrs. Richard Trotter, the deceased was born September 23, 1889, in the Marmora district. He was married in Belleville, June 17, 1923, A resident of Oshawa for 41 years, after living at Frankford, he was a carpenter by trade.

A member of Albert Street United Church in Oshawa, Mr. Trotter was also a member of the Loyal Orange Lodge at Cooper, Ontario. He served overseas during the First World War.

He is survived by his wife, the former Margaret Anderson; three daughters, Mrs. Harry Elliott (Barbara), Mrs. William Fialka (Margaret) and Mrs. Edwin Knowlton (Eleanor) and two sons, Donald A. Trotter and Bruce W. Trotter, all of Oshawa.

Also surviving are a sister, Mrs. William Gereghty (Helen) of Toronto; four brothers, John of Thorold, James of Niagara Falls, Ernest of Pembroke and Reginald of Madoc, and nine grandchildren.

The memorial service will be held at 3:15 p.m., January 11, at the Armstrong Funeral Home, Oshawa. Interment will be in Mount Lawn Cemetery. Rev. Helmuth Dyck, minister of Albert Street United Church will conduct the service.

George's Shell Service
128 Russell St. N., Madoc, Ont.
Phone 473-2433

JANUARY SPECIAL
GOOD YEAR 4 PLY
SNOW TIRES
As low as $35.00 per pair
(No mounting charge)
PRESSURE WASHING,
MOTOR SHAMPOO AND
STEAM CLEANING
Stove Oil, Naptha Gas,
Coal Oil and Milk

Dead & Disabled Farm Stock Wanted
— HIGHEST CASH PRICES —
Tweed 478-2713 (Private line for better service)
B & D DEADSTOCK SERVICE
BILL ELSON and SON, Props.
LICENCE NO. 289-C-64

FOR ALL YOUR INSURANCE NEEDS
Contact
W. J. NAYLER
Your Independent Insurance Agent
89 E. St. Lawrence Street, Madoc, Ontario.
Phone 473-2473

Who thinks up new wrinkles for getting rid of old ones, in slacks and sheets and fabrics of all kinds?

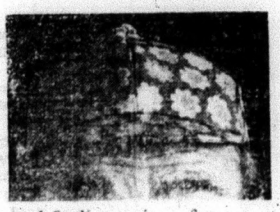

Nothing is perfect.
This fact has helped Dominion Textile become a leader in the Canadian textile industry.
Because it means there must be ways to improve almost every fabric.
Dominion Textile is constantly searching for these ways.

And finding quite a few of them. Slacks that keep the press in and the creases out. Sheets you never have to iron.

New and better techniques, new and better ways of doing things, new and better fabrics. From Tex-Made, the fabric people.

TEX MADE
DOMINION TEXTILE COMPANY LIMITED

## CARD OF THANKS

The relatives of the late Annie Rollins wish to thank her neighbours for the many acts of kindness shown her during the past two years. A special thank you to Rev. David Potter, MacKenzie Funeral Home and Madoc U.C.W. for the kind acts and words of sympathy at the time of her passing.

## CARD OF THANKS

I would like to take this opportunity to thank my neghbours, friends and relatives for visits, cards and gifts whilst in the Belleville General Hospital. Also thanks to the Cooper and Remington W.I. for fruit box, Madoc Co-Op. and the Royal Canadian Legion for lovely flowers and to the doctors and nurses for their kindnesses to me. Special thanks to Mr. Fred Bailey and Mr. Christie Bailey for their help when I was hurt. Thank you, all.

Gordon Chapman.

# CHURCH SERVICES

## THE ANGLICAN CHURCH OF CANADA

SUNDAY, JANUARY 14, 1968
EPIPHANY II

St. John the Baptist, Madoc —
11:00 a.m. — Holy Communion and Church School
St. Bartholomew's, Bannockburn —
9:30 a.m. — Holy Communion
St. Oswald's, Millbridge —
2:30 p.m. — Holy Communion
Sermon Subject —
"To Do Is To Know"
Rev. J. H. Thompson, Incumbent.

## MADOC BAPTIST CHURCH

MADOC TOWN HALL

SUNDAY, JANUARY 14, 1968
10:00 a.m.—Bible School
(Classes for all ages)
11:00 a.m.—Morning Worship
7:30 p.m.—Evening Gospel Service
Tuesday, 8:00 p.m. — Bible Study and Prayer Meeting
Friday, 7:30 p.m.—Youth Brigade
Everyone welcome
Guest Speaker

## MADOC PENTECOSTAL CHURCH

SUNDAY, JANUARY 14, 1968
Sunday School — 10 a.m.
Morning Worship Service—11 a.m.
Evening Evangelistic—7.30 p.m.
Prayer Meeting — Wednesday, 8 p.m.
Young People's — Friday night.
Rev. M. Heimbecker.

## WESLEYAN METHODIST CHURCH

ELGIN STREET, MADOC

SUNDAY, JANUARY 14, 1968
Sunday School - 10.00 a.m.
Morning Worship - 11.00 a.m.
Evening Worship - 7.30 p.m.
Rev. W. A. Smith.


## PROFESSIONAL CARDS

**PHILIP RIVERS**
Licensed Auctioneer for Hastings County
Terms Moderate
Phone 473-2926 Madoc, Ont.

**MEYERS TRANSPORT LTD**
Freight and Express Service
Moving and Storage with fully equipped van and experienced packers.
Toronto CL 5-1151 Peterborough
Manager CL 9-8542 745-7608
For quotations please call collect to Campbellford 653-2250


## MADOC LODGE I.O.O.F. NO. 179

Meets in Oddfellows' Hall first and third Wednesday of each month at 8 p.m.
Visiting Brethren Welcome.
Ken Adams, N.G. Thos. Ross, R.S.


**G. SPENCE WONNACOTT**
**OPTOMETRIST**
217 Pinnacle St. Belleville
Telephone: WO 8-6136
HOURS: 9.00 - 12.00 a.m.
1.30 - 5.30 p.m. — Monday, Thursday and Friday.

**CLUBS - ORGANIZATIONS**
Want a Special Coach for that Meeting, Game, Entertainment or any event.
PHONE
**FRANKLIN COACH LINES**
Madoc 473-4115
Marmora 472-2614


## REMINISCING

Taken from the Review files of 50, 25 and 15 years ago.

### 50 YEARS AGO
January 17 ,1918

A view of an English Authority on the Canadian Elections — Canada is facing the most vital crisis in her history. The conscription controversy has fanned into blaze the long smouldering antagonism between the Imperalist and the Anti- British sections of the Dominion. Broadly speaking, the people of Canada may be divided into three great sectors. First those of British birth and descent who believe in British institutions and ideals and look on Canada's tie with the mother land as a sacred possession. It is this sector which has, in the main, supplied the men who have fought so well and died so gloriously in the fields of France and Flanders. Secondly, the French Canadian population, descendants of the original European Settlers of Canada. At one time, the French Canadians dwelt almost entirely in the province of Quebec, but during recent years they have migrated to Ontario and the West, so that their influence is felt in many parts of Canada beyond their native province. As a whole, the French Canadian has sympathy with neither France nor Britain, nor has he any real understanding of or liking for his English speaking fellow citizens. So far as Canada is concerned, his national aspiration may be summed up in a phrase "French Canada over all". The third element in Canadian life is the Alien, the foreigns who attracted by the boundless resources of the Dominion have entered in great numbers and are especially strong in Western Canada. This Alien population includes many of the enemy origin as well as hosts from Scandinavia, Holland, Russia, etc. This element may be considered as opponents of Conscription, or of any other measure tending to enable Canada to exert all her powers toward winning this war. The Union Gov't. was formed by Sir Robert Borden with a view to uniting Canada for war purposes. It is responsible for the Conscription Act, which has given rise to the present general election. It is composed of the English speaking leaders of both Conservative and Liberal parties with a small representation from French Canada, the latter condition being due to the fact that Sir Wilfred Laurier refused to join it. It is opposed by practically the whole of the French Canadian population, by the Alien element, by the inevitable slackers which exist in every country and by a few who place party loyalty above patriotism. It is a hard hour for Canada and for all who are loyal to her. If the Anti-British element should triumph at the polls, be assured that the battle is only beginning for the Blood Loyal will know how to reckon with those who sold Canada in the hour of the Empire's peril.

### 25 YEARS AGO
January 14, 1943

Letters received from some British officers taken prisoner at Dunkirk and Calais and men captured at the Canadian - led raid on Dieppe last August, said they had been unchained after being handcuffed for a month. This was the first indication the Germans had taken the shackles off some of the men who were handcuffed last Fall. Last Wednesday it was reported that Britain's reply to Germany's stalling on the question of releasing all men from handcuffs would come when parliament re-assembles.

In a letter from England, to his mother in Toronto, Lee Lemmon states that he was pleasantly surprised to receive a parcel of three hundred cigarettes from Hart's Church. He says it was very nice of them to think of him and that he intends writing to thank them for remembering him.

One Edmonton woman got more than she bargained for when she went shopping. Parking her car on a downtown street, she returned to find a bottle of Scotch on the running board. She said she tried to find the owner, couldn't, and took the liquor home with her. And it's rationed too!

Queensboro Mission Band met in the church on Saturday afternoon, with seventeen boys and girls present. The meeting was in charge of Roberta Sager. The Scripture was read by Dorothy Leslie and collection taken by John McCreary. Mrs. Patterson then conducted the election of officers as follows:- President, Geraldine DeClair; Vice-Pres., Edgar McCreary; Sec., Velma Laird; Treas., Betty Franklin.

Mrs. Gertrude M. Connor of Tweed wishes to announce the engagement of her daughter, Lillian Maxiene, Reg. N., of the staff of Niagara Penninsula Sanatorium, to Charles Albert Storey of Thorold. The marriage to take place quietly early in February.

Birth — In Madoc Twp. on Monday January 11th, 1943, to Mr. and Mrs. Joseph M. Ash, a daughter, Betty Christine.

Marriages — At the home of the bride's parents on January 2nd, the wedding was solemnized of Verna Blanche Keene, daughter of Mr. and Mrs. John Keene of Sidney Twp., to Leslie Ray Hall of Trenton. Miss Doris Farrell of Belleville attended the bride and Mr. Donald McMullen of Kingston was groomsman.

The marriage of Helen Jocelyn, youngest daughter of Mr. and Mrs. R. T. Gilman, "Seymour Place", Madoc, to flying officer, James Carter Hovey, R.C.A.F., of Uplands, Ontario, took place quietly on Saturday, January 9th, in St. John's Church, Madoc. The ceremony was performed by Rev. W. J. Robinson. The attendants were Mrs. Wm. F. Kirkpatrick, as matron of honour, and Flying Officer Robert MacKenzie supporter the groom.

Death — Mrs. Mary Thompson, widow of William Elliott Thompson on Monday, January 11th, aged 84 years.

### 15 YEARS AGO
January 15, 1953

A dam being constructed at Deloro through action of Moira River Conservation Authority is nearly completed. The main dam is of concrete and is 15 feet high. It will make a pond covering twenty-five acres with a depth of sixteen feet in some places. The dam is expected to regulate the flow of the river so that there will be a continual flow during the dry part of Summer and Fall, for the benefit to be felt for miles below the dam. It will be of particular value to the Deloro Smelting and Refining Co. Ltd., where lack of water, in dry weather, has been a handicap in the operations of the plant at times.

At the annual Jr. Farmer's Conference held in Crystal Ball Room, at the King Edward Hotel, Toronto, on January 6th, Don McKinnon, R.R. 2, Madoc, was picked from twenty-four contestants as one of the five top speakers in the Jr. Farmer competition for Ontario. Mr. McKinnon, President of Madoc Jr. Farmers and winner of the Hastings Jr. Farmers public speaking competition chose as his topic "Take Time". In developing his talk, he said in our trend of modern living, we do not take time to enjoy the simple courtesies and pleasures which make for a fuller life.

William (Billie) Gates, third year student at the University of New Brunswick, has been awarded a Sir James Dunn scholarship of $500. to further his studies in Geology. Mr. Gates is the son of Mr. and Mrs. E. I. Gates of Bourlamaque. Mrs. Gates was the former Myrtle Ashe of Madoc.

Marriages — A lovely Yuletide wedding was solemnized at high noon on Monday, December 22nd, in Wellman's United Church by Rev. R. R. Bonsteil when Doris Marcella Pollock of Harold, daughter of Mr. and Mrs. W. L. Pollock, became the bride of Allan Raybourne Pigden of Madoc. The wedding music was played by Miss Jean Wallace of Campbellford, who accompanied the soloist, Miss Muereta Hull of Lakefield. Mrs. Delmore Merrill of Campbellford, sister of the bride, was matron of honour and Miss Heather Empson of Roslin acted as flower girl. Mr. Ted Pigden of Madoc was groomsman for his brother.

A quiet, but pretty, wedding was solemnized at Madoc United Church parsonage on Wednesday, December 24th, when Aileen Elizabeth McGhee of L'Amble became the bride of James Henry Sprackett of Gilmour. The Rev. J. F. Lane officiated. Mrs. Jack McGhee of Toronto attended the bride and Mr. Jack McGhee, the bridegroom.

Deaths — Mrs. Maude Elizabeth Barriage, on January 11th, 1953, aged 63 years. She is survived by her husband and two sons, George Rose and William Rose of Marmora Twp.

Mrs. Jennie L. Caskey, a highly respected resident of Madoc Village and Twp. for many years, died at the Green Nursing Home in Stirling, age 75 years. Surviving are one daughter, Mrs. Lloyd Blue of Madoc, and six sons. Her husband predeceased her in 1937.

## CURLING RESULTS

Mixed League, December 7th
Robinson, 7 - Keller, 6
Sexsmith, 9 - Madgett, 2
Colliver, 8 - Whytock, 3
Downey, 11 - Armstrong, 4
Devolin, 9 - Bell, 4
Men's League, December 8th
Sexsmith, 8 - Downey, 0 (default)
Colliver, 9 - Madgett, 5

## CARD OF THANKS

I would like to thank my neighbours and relatives for cards and flowers and all those who remembered me while I was a patient in Belleville General Hospital and since my return home.

Clifford McEwen.

## MONDAY NIGHT LEAGUE

Results of Mon., January 8th

| | |
|---|---|
| Tally-Ho's | 57 |
| Unpredictables | 51 |
| Thunderbirds | 48 |
| Crickets | 35 |
| Sewers | 25 |

Ladies' High Single, Jean Asselstine, 193; Ladies' High Triple, Evelyn Prest, 503; Men's High Single, Francis Bosley, 266; Men's High Triple, Leo Coveney, 640.

Other High Scores:- Don Forestell, 256; Bill Mathews, 232; Bill Holmes, 228, 219; Leland Richardson, 217, 200; Dan Bronson, 216; Joe Foley, 211; Frank Palmer, 208, 201.

## MEN'S LEAGUE

Results of Tues., January 9th

| | |
|---|---|
| Vidiots | 54 |
| Tweed Town Boys | 53 |
| Country Boys | 50 |
| Rexalls | 49 |
| Chasers | 34 |
| Cheddars | 33 |

High Triples:- Daryl Kramp, 753; Ernie Carswell, 736; Clarence Farrow, 702; Sim Meraw, 662; Ken Kallahan, 658; Don DeClaire, 629; R. Guinnette, 611, Doug Rupert, 602.

## LADIES' LEAGUE

Results of Wed., January 10th

| | |
|---|---|
| Slowpokes | 69 |
| Monkeys | 61 |
| Hippies | 52 |
| Misfits | 50 |
| Jet Set | 44 |
| Swingers | 39 |

High Single, Wilma Stoklosar, 274; High Triple, Bernie Derry, 630.

Other High Scores:- Syb Morgan, 224, 209; Bernie Derry, 216, 224; Rita Snider, 218; Theera Reid, 207; Mabel Lloyd, 205; Marion Smith, 202; Lucy Whiteman, 201; Jean Colliver, 200.

## THURSDAY MIXED LEAGUE

Results of Thurs., January 4th

| | |
|---|---|
| Mixups | 59 |
| Rinky Dinks | 57 |
| Clyclones | 53 |
| Pins and Needles | 47 |
| Mostly Misses | 21 |
| Frigid Six | 17 |

Ladies' High Single, Enie Mahoney, 261; High Triple, Enie Mahoney, 717; Men's High Single, Ken Adams, 302; Men's High Triple, Dick Jones, 706.

Other High Scores: Grace Fox, 249; Terry Fox, 214; Dan Bronson, 221, 224, 232; Louis Felber, 244, 257; Mel Caverly, 200; Betty Smith, 212; Don Smith, 228; Laton Matchett, 212; Betty Danford, 223, 221; Enie Mahoney, 222, 234; Pete Lippert, 218; Dick Jones, 234, 213, 259; Ernie Carswell, 218; Joe Bossio, 244; Louis Wood, 215.

## PUBLIC SCHOOL BOWLING

Results of Fri., January 5th

| | |
|---|---|
| Wildcats | 39 |
| Ninety-Niners | 33 |
| Tornadoes | 28 |
| Eagles | 27 |
| Tigers | 25 |
| Mustangs | 25 |
| Groovy-Ones | 18 |

Boys' High Single, Brian Smith, 327, High Double, Brian Smith, 506; Girls' High Single, Judy Genereaux, 159; High Double, Judy Genereaux, 288.

Other High Scores:- John Burnside, 155, 227; Jordan Elliott, 198; Brian Burke, 169; David Forestell, 168; Ronald Smith, 158; Valarie Asselstine 153; Earl McKnight, 152; Judy Potvin, 148.

## NOVICE HOCKEY

(By Bev. Browning)

Madoc I.O.O.F. Novice Team skated away with two victories in the past two weeks to remain undefeated.

In Madoc the local boys played host to Tweed. After spotting Tweed a first period goal, Madoc went on to score three goals in the middle stanza and three more in the final period. Tweed meanwhile added singles in the second and third periods. Final score, Madoc 6, Tweed 3.

Roger Elliott tallied for three goals while Harley Willemsen picked up a pair of goals and Danny Forestell added a single. Bobby Willemsen picked up one assist.

In Bancroft last Saturday, the Madoc boys again spotted the opposition the first goal, but fought back to score two goals in the first period, three in the second period and eight in the third period. Madoc skated away with a 13-2 win and their seventh victory in a row.

Again Roger Elliott led the scoring attack. He scored four goals and assisted on one other. Stewart Carswell, playing one of his best games, picked up the hat trick, while Danny Forestell and Harley Willemsen each tallied a pair of goals. Peter White and Bobby Willemsen each added a single. Harley Willemsen set up three goals while Larry McLeod and Peter White each picked up one assist.

This Saturday, Madoc travels to Havelock, while Bancroft plays in Tweed.

Madoc's next home game will be a week from Saturday, when they will play host to Bancroft.

| Standings:- | P. | W. | L. | Pt. |
|---|---|---|---|---|
| Madoc | 7 | 7 | 0 | 14 |
| Bancroft | 5 | 3 | 2 | 6 |
| Tweed | 5 | 1 | 4 | 2 |
| Havelock | 5 | 0 | 5 | 0 |

## "SOUND OF MUSIC" AT MARMORA

"The Sound of Music", which has proven itself to be one of the greatest motion pictures of all times starts a Six-Day Showing at the Plaza, Marmora today, Thursday, January 11th, 'til next Wednesday, January 17th.

"The Sound of Music" has earned for itself 5 academy awards, including the best picture award. It has earned the praises of critics and laymen the world over. Last December 21st, it cancelled a three-year run at the Eglinton Theatre in Toronto, the longest run in a Toronto Theatre ever. It moved to another Toronto Theatre to start another. So it is a wonderful family picture of timeless proportion.

It's star, Julie Andrews, excels with its never-to-be-forgotten music and it's wonderful local makes its scenery breathtaking.

Starts tonight, January 11th, till next Wednesday, January 17th. One performance each night, including Saturday, 8:00 p.m. sharp. Saturday Matinee, 1:30. Consult the theatre advt. for advanced prices set by the producer.

## HUNTINGDON TWP. COUNCIL MINUTES

January 2, 1968

The following were sworn in for 1968 Council:- Reeve, Russell Sills; Dep. Reeve, Kenneth Holland; Council Francis Thompson, Harold Thompson and George Wood. A vote of thanks was tendered Rev. Mr. MacPherson for conducting the invocation.

The following appointments were made or confirmed for 1968:- Clerk, Clayton Wright, $1,000; Treasurer, Clayton Wright, $500.00; Tax Collector, Charles Irvine, $425.00; Weed Inspector, John Stephens; $10.00; Welfare Officer, Goldie McInroy, $20. per month; Caretaker, Leslie Adams, $150.; Auditor, S. J. Cooke, $650.; Building Inspector, P. Bradley, $1.00 each permit, $2.00 each inspection, plus ten cents per mile; Member Moira River Conservation Authority, Harold Thompson; Road Committee, Chairman, Russell Sills; K. Holland, F. Thompson, H. Tompson and George Wood; Property Committee, George Wood and Kenneth Holland; Fence Viewers, K. S. Thompson, Glen Elliott, Melville Donnan, Leroy Rollins, J. W. Wickens, John Lindale and Harry Benson; Livestock Valuators, John McGuire and David Thompson; Emergency Measures Committee, Russell Sills, W. J. Clayton Wright, Francis Thompson and Harold Thompson.

The following resolutions were passed:-

—that the Reeve arrange to have Wm. Brown put in an institution as he is too feeble to live alone.

—that the charge for snowplowing lanes will be $4.00 each trip.

—that Road Voucher No. 1 for 957.52 be paid.

—that the borrowing By-Law be for $25,000.00

—that the Clerk secure the costs of the flagman at the Bell Crossing from the C.P.R. and send a detailed statement of the total costs of work done at crossing to the Transport Committee.

—that the following bills be paid:- Welfare, $387.81; Clayton Wright, $13.71; D. Palmateer, $25.00; David Thompson, $4.00; E. Fleming, $5.00; Ont. Hydro, $30.58; D. Ackers, $56.18.

The next regular meeting will be held February 5th, 1968, at 12:30 p.m.

Russell Sills, Reeve.
W. J. Clayton Wright, Clerk.

## IN MEMORIAM

**BROWNSON** — In loving memory of a dear wife, mother and grandmother, Mable Brownson, who passed away January 15, 1963.

The rolling stream of life flows on,
But still the vacant chair,
Recalls the love, the voice, the smile,
Of one who once sat there.
Ever remembered by husband, Albert, sons and daughters-in-law, and grandchildren.

Patience is one of the qualities needed to offset the extra hazards of winter driving. You need to give more time to your driving, don't begrudge it. Winter doesn't last forever.


# Annual JANUARY SALE

## SPECIAL DISCOUNTS ON DRESSES AND SPORTSWEAR

## End of Line Clearance on Car Coats, Blouses and Pant Suits

## Discounts from 10% to 50%

## Every Item in the Store Reduced

# ROSS LADIES WEAR

MADOC, ONTARIO

## FOR SALE

**COINS** — Bought and Sold. Phone 473-2355. Mar 66

**FOR SALE** — Pair of 70 inch Skiis, harness and poles, practically new. Apply Will Downey, Crookston. Phone 473-2698. 2-1

**FOR SALE** — Jeep with new engine, tires, snow plough, and winch. Excellent condition. Apply Ted Hailstone, phone 473-2879. 2-1

**FOR SALE** — Genuine Surge Milker Parts. Pulsators cleaned and repaired. Apply at the farm. Leslie Blakely, Phone 473-2643. 12-tf.

**FOR SALE** — Quantity of Mixed Hay, $21.00 per ton or 30c per bale. Apply Sam Wickens, Crookston, phone 473-2292, Madoc. 1-3

**FOR SALE** — Two Tires, 6.50 x 13" $5.00 each; four Tires, 8.15 x 15", four ply, priced right. Telephone 473-2971, Madoc. 2-tf

**PIANOS FOR SALE**—Mason & Risch and Wurlitzer Pianos. We buy and sell new and used pianos and organs. Stock on hand. Real bargains. Terms arranged. Phone 338-2110. Mrs. R. L. McAvoy, Maynooth, Ont. 36-tf

**FOR SALE** — We are selling all Rubbers at a reduced price (all Canadian made):- Rubber Boots, leather tops, felt lining, $13.00; Black Rubber Boots, arch support, 12", $6.00; Men's overshoes, $4.00; 1 pr. size 7 Greb Insulated Boots, $20.00; Insul Pac Rubbers, $8.00; Boys Overshoes, $3.00. **Grove's Shoe Repair.**

## WANTED

**WANTED** — Real Estate Representative in the Madoc area for long established firm. Write D. J. Whalen Real Estate Limited, 231 Front St., Belleville, Ontario. 50-3

**LAND WANTED** — Interested in buying for cash: large or small tracts of land, with or without water frontage. Not interested in buildings on property, but will consider hunt camps. Give all information and lowest cash price in first letter. Box 705, Gravenhurst, Ont. 49-8

**SALES HELP WANTED, MALE** — Good news for older man. Real opportunity for a profitable Rawleigh business in part Hastings County. Write Rawleigh, Dept. A-272-903, 4005 Richelieu Street, St. Henry, Montreal. 2-1

**WANTED TO BUY** — A house in or near Madoc with a garage, or on a lot which would be big enough to build a garage. Write Box 271, Belleville, or phone 962-9555 in Belleville and ask for Mr. Steele. 2-1

**WANTED TO RENT** — House, Apartment or Winterized Cottage in or near Madoc, suitable for two adults. Write Box 271, Belleville, or phone 962-9555 in Belleville and ask for Mr. Steele. 2-1

**MAJOR BREAKTHROUGH**
**Coffee at Work, 5c a Cup**
**PART TIME VACANCY**
Coffee-Breaks Ltd., have openings for men and women to own and service the "Simplex Fresh Brew Coffee Units" on profitable established locations.
An investment of $1,600 is required to commence. Bank financing available with a minimum of $250 deposit for individuals with good credit standing.
Box 460

## LOST

**LOST** — Monday night, brown leather Wallet containing sum of money. Reward. Phone 473-2355, Madoc. 2-1

**STRAYED** — Onto the premises of John Fleming Jr., Lot 3, Con. 8, Madoc Township, one Heifer. Owner may have same by proving property. John Fleming Jr. 1-2

**LOST** — On Saturday, two male Redbone Hounds in Moira Lake area, Initials D.P. tatooed in left ear, white on chest and feet, wearing collars with name and phone number. Phone Dick Palmateer, Tweed, 478-6350. 2-1


**DON ASH**
AGENT FOR
**B-A FUEL OILS**
PHONE BUCK — 473-4133
OR DON — 473-2355
**FREE! Burner Service**
M. Johnston, Service Rep.


Dry Cleaning and Pressing will be closed every Wednesday until further notice. 2-1


**AUCTIONEER**
**Harry A. E. Hobbs**
CAMPBELLFORD
LICENSED AUCTIONEER
PHONE: AREA CODE 705
653-1027, COLLECT
CLUB AUCTIONS FREE
Dec. 67


**AUCTION SALE**
OF
**Farm Stock and Implements**
Including 2 Tractors, Farm Machinery and 29 Head of Cattle.
ESTATE OF
**the late Harry Stout**
**Lot 7, Conc. 8, Madoc Twp.**
3½ mi. Northeast of Madoc
1 mi. North of No. 7 Hwy.
**Saturday, January 27th, 1968**
at 1:00 p.m.
Mrs. Harry Stout, Owner
Philip Rivers, Auctioneer

## NOTICE TO CREDITORS AND OTHERS

CREDITORS and others having claims against the Estate of JOHN WESLEY BAALIM, late of the Township of Madoc, in the County of Hastings, Retired Farmer, deceased, who died at the City of Belleville, in the County of Hastings, on the 24th day of December, 1967, are notified to send to the undersigned solicitors for Allen Ketcheson, the Executor of his Estate, before the 3rd day of February, 1968, particulars of their claims in writing, after which last date, he will distribute the Estate amongst the persons entitled thereto, having regard only to the claims of which he then has notice, and he shall not be liable for any part of the Estate so distributed to any person of whose claim he had not notice at the time of such distribution.

Dated at Madoc, Ontario, this 10th day of January, 1968.

WHITE & WHITE, Madoc Ontario
Solicitors for the Executor. 2-3

## NOTICE TO CREDITORS AND OTHERS

CREDITORS and others having claims against the Estate of Russell Edward Empey, late of the Township of Madoc, in the County of Hastings, Farmer, Deceased, who died at the Township of Madoc, on the 26th day of October, 1967, are notified to send to the undersigned solicitors for Bruce Murray White, the Executor of his Estate before the 31st day of January, 1968, particulars of their claims in writing, after which last date, he will distribute the Estate amongst the persons entitled thereto, having regard only to the claims of which he then has notice, and he shall not be liable for any part of the Estate so distributed to any person of whose claim he had not notice at the time of such distribution.

DATED at Madoc, Ontario, this 9th day of January, 1968.

WHITE & WHITE, Madoc, Ontario,
Solicitors for the Executor. 2-3


"Auction sales consigned and managed"
**BRIGHTON AUCTION HALL**
FURNITURE & ANTIQUES
BOUGHT AND SOLD
TED HENNESSEY,
Brighton Ontario
Phone:- Bus., 475-1735
Res., 475-1278
49-8

**PULHAM WELDING**
ARC & ACETYLENE
R.R. 2, Madoc.
Phone 473-2874

**LES. BLAKELY**
YOUR
"RED FLAME"
FUEL OIL AGENT
FOR
Moira Schuster Ltd.
DIAL 473-2643
For Free Burner Service
Phone Ernie Omerod, 473-2924


## COOPER

Congratulations to Mr. and Mrs. Doug Chapman on the birth of a daughter early Monday morning in Belleville General Hospital.

Mr. and Mrs. Harry Brown, Madoc, were Sunday guests of Mr. Jim Rollins.

Mr. and Mrs. Christie Bailey spent a day recently with Mr. and Mrs. Clifford Bailey, Belleville.

The first hockey game of the season was held Tuesday night in Cooper Arena — Millbridge vs. Tannery with Millbridge winning, 7-3.

Mrs. Stanley Rollins, Mr. and Mrs. Rex Rollins and Elizabeth visited Mr. and Mrs. Norman Cox and family, Carp, last Tuesday.

## COOPER U.C.W.

Mrs. Dennis Chapman was hostess for the January meeting of Cooper U.C.W. on Thursday.

The meeting was opened with a reading and prayer by the Unit Leader, Mrs. Dennis Chapman. Mrs. Leonard Graham read the scripture lesson. Hymn 573 was then repeated in unison.

A recitation "The Sceptic's Daughter" was well given by Mrs. Will Rollins. The program was in charge "Beatitudes for a Good Member" was read by Mrs. Fred Bailey. Mrs. Reynolds conducted the Bible Study on The Gospels.

The slate of officers for the coming year is as follows:- Leader, Mrs. Dennis Chapman; Assist. Leader, Mrs. Gordon Holmes; Recording Secretary, Mrs. Rex Rollins; Corresponding Secretary, Mrs. Allan McCoy; Treasurer, Mrs. Wm. Mathews; Program Convener, Mrs. Maurice Reynolds; Social Functions Convener, Mrs. Fred Bailey; Community Friendship Convener, Mrs. D. Fox; Chairman of Finance, Miss Mary Taylor; Rep. on the Board of Stewards, Mrs. Dennis Chapman; Education Convener, Mrs. Leonard Graham; Supply and Welfare Committee, Mrs. F. Reynolds, Mrs. M. Reynolds and Mrs. H. Brady.

The meeting closed with the repeating of the Mispah Benediction.


**EVEN THE BEST T.V. SOON BE**comes a useless piece of furniture with one improper service job. Buy with confidence where service is a fact, not a salesman's promise, at **Pigden's Radio and T.V.** Free home trial. Dial 473-2839, Madoc. tf

**SAW SERVICE**
Saws Filed and Jointed
In Madoc, work may be left
and picked up at
Madoc Cash & Carry
or Kramp's Service Station
MYER'S SAW SERVICE
Stirling Phone 395-2545


## BIRTH

**SHAW** — Mr. and Mrs. Cyril Shaw wish to announce the birth of their daughter on Thursday, January 4, 1968, at Belleville General Hospital, a sister for Scottie and Karen. Birth weight, 7 lbs., 6¼ ounces.

## FOUR IN RUNNING FOR WARDEN

The 1968 Inaugural Session of Hastings County Council has been called for Tuesday, January 26th.

First order of business for the inaugural session will be the election of a county warden to succeed Warden W. A. Shannon of Marmora Village.

This year there are four in the running for the wardenship, including Tweed Village Reeve Barbara Allen, the first woman to seek the honour. Others in the running are Dungannon Reeve Calvin White; Madoc Township Reeve Allen Ketcheson and Sidney Reeve Ernest Kells.


**"The oven in this Moffat range is controlled by the automatic clock. The clock also controls the appliance outlet."**

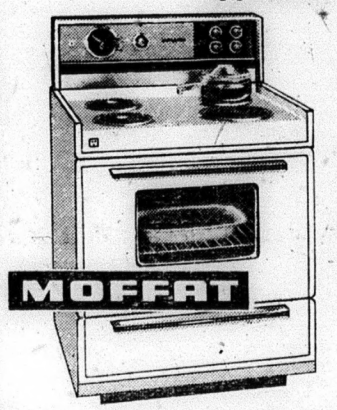


The oven has fully automatic high speed oven preheat. You can also turn on the surface burners to whatever degree of heat you want.

• Automatic clock with minute minder • Infinite heat switches • Spillproof cooking surface for easy cleaning • Timed appliance outlet • Recessed oven light with safety lens • Variable broil control • Large oven — 24"W, 20"D, 15"H • Removable oven door for easy cleaning • Storage drawer • Many other features.

**$219.95**

**WILSON REFRIGERATION**
PHONE 473-2368, MADOC

IGA
Supplied by THE OSHAWA WHOLESALE LIMITED supply depot for progressive independents

presents your biggest savings days . . .
**DOLLAR DAYS**

FRESH CHICKEN CUTS
**LEGS & BREASTS** 2 LBS. $1
ALPINE, PRIMROSE OR TRIANGLE BEEF
**STEAKETTES** 2 LBS. $1
TABLERITE SLICED-6 oz. Vac. Pak.
COOKED
**MEATS** BOLOGNA, DUTCH LOAF, CHICKEN LOAF, PICKLE & PIMENTO, MACARONI & CHEESE 4 PKGS. $1
TABLERITE 1 lb. Carton
SKINLESS
**SAUSAGE** 2 CTNS $1
TABLERITE- 1 lb. Vac. Pak.
**WIENERS** 2 PKGS. $1

IGA SLICED WHITE
**BREAD** 5 LOAVES $1
Mr. IGA originated Dollar Days many years ago. Now it's a sales event that's a must for every budget conscious housewife. During Dollar Days buy in volume and save even more, take advantage of these extra savings - STOCK UP NOW!

IGA CHOICE HALVES
**PEACHES** 4 14 OZ. TINS $1.00

| | | |
|---|---|---|
| GRAND LOTION PINK **LIQUID DETERGENT** | 2 32 oz. Plastic Bottle | $1 |
| IGA DELUXE **INSTANT COFFEE** | 10 oz. Jar | $1 |
| IGA HOMOGENIZED **PEANUT BUTTER** | 24 OZ. FREEZER JARS 2 for | $1 |
| IGA — FISH OR DOG HOUSE **PET FOOD** | 11 10 oz. Tins | $1 |
| IGA CHICKEN NOODLE **SOUP MIX** | 10 Pkgs. | $1 |
| STOKELY'S FANCY **WHOLE KERNEL CORN** | 5 12 oz. Tins | $1 |
| YORK FANCY — GREEN OR WAX **FRENCH STYLE BEANS** | 6 14 oz. Tins | $1 |
| YORK CHOICE **BARTLETT PEARS** | 4 14 oz. Tins | $1 |

**FROZEN FOODS**

| | | |
|---|---|---|
| VALLEY FARMS **FRENCH FRIES** | 10 2 lb. Pkgs. | $1 |
| BOOTH **COD FISH STIX** | 3 1 lb. Pkgs. | $1 |
| BOOTH **SOLE FILLETS** | 2 1 lb. Pkgs. | $1 |
| GREEN GIANT **CORN NIBLETS** | 4 12 oz. Pkg. Bags | $1 |
| 5 oz. Gravy & Roast Beef 5 OZ. GRAVY & TURKEY **SHOPSY DINNERS** 7 oz. Salisbury Steak & Mush. Gravy | 3 | $1 |

**BAKERY TREATS**
IGA DUTCH **APPLE PIE** EACH 49¢
DEMPSTERS PKG of 8 **KNOTT ROLLS** 32¢

**BIG SAVINGS FOR YOU**

| | | |
|---|---|---|
| LIBBY'S **SPAGHETTI** | 7 14 OZ. TINS | $1 |
| PIG "G" - 8½ oz. TRIX - 10½ oz. CHEERIOS - 12 oz. WHEATIES - 8½ oz. COCO PUFFS **BREAKFAST CEREALS** | 3 PKGS. | $1 |
| IGA - PINEAPPLE - ORANGE DRINK - PINEAPPLE - GRAPEFRUIT DRINK - FRUIT PUNCH - GRAPE DRINK - ORANGE DRINK **FRUIT DRINKS** | 3 48 OZ. TINS | $1 |
| IGA FANCY **TOMATO JUICE** | 10 10 OZ. TINS | $1 |
| SOFT RITE **TOILET TISSUE** WHITE - PINK - YELLOW | 2 4 ROLL PKGS. | $1 |
| NABOB **JELLY POWDERS** | 14 PKGS. | $1 |
| VAN KIRK **FRUIT & NUT BAR** | 2 1½ OZ. BARS | $1 |
| McVITIES **BISCUITS** 7 VARIETIES | 4 8 OZ. PKGS. | $1 |
| SEAMLESS FIRST QUALITY — SIZES 9, 9½, 10, 10½, 11 **MICRO MESH NYLONS** | 4 PAIR | $1 |

**IN THE DAIRY CASE**

| | | |
|---|---|---|
| IGA ROYAL GOLD - Reg. or Nippy **CHEESE SLICES** | 3 8 OZ. PKGS. | $1 |
| IGA PARCHMENT **MARGARINE** | 4 1 LB. PKGS. | $1 |
| IGA **SHORTENING** | 4 1 LB. PKGS. | $1 |

PILSBURY MOIST
**CAKE MIXES** 3 PKGS. $1.00

**SAVE ON HEALTH & BEAUTY AUDS**
CURAD PLASTIC **BANDAGES** 2 Economy Pkgs. $1
FREE! COLGATE **TOOTHBRUSH** FOR ONLY $1
ACTI-GARD OR MEDIUM WITH PURCHASE OF COLGATE REG. OR MINT-FLUORIDE DENTAL CREAM. 7 OZ.

FLORIDA MARSH SEEDLESS WHITE or RUBY RED
**GRAPEFRUIT** 13 SIZE 48s $1
"BURSTING WITH JUICE" **FLORIDA ORANGES** DOZ. 59¢
GARDEN FRESH - PROD. OF U.S.A. CAN. No. 1 GRADE **CABBAGES** EA. 23¢
CRISP & GREEN — PRODUCE OF U.S.A. **SPINACH** 2 16 OZ. PKGS. 39¢
FRESH TOP **IMPORTED CARROTS** 2 BUNCHES 39¢

WITH $4. BONUS TAPE — BEEHIVE **CORN SYRUP** 2 LB TIN
WITH $4. BONUS TAPE — MIRACLE WHIP **SALAD DRESSING** 16 OZ. BTLE.
WITH $4. BONUS TAPE — JAVEX **LIQUID BLEACH** 64 OZ. BTLE.
WITH $4. BONUS TAPE — APPLEFORD FOOD SAVER **WAXED PAPER** 100 FT. ROLL
WITH $2. BONUS TAPE — FARMHOUSE **APPLE PIE** 8 IN
WITH $2. BONUS TAPE — ICE FISHERMAN SMOKED **COD FILLETS** 1 LB
WITH $2. BONUS TAPE — CAN. FANCY GRADE MACINTOSH **APPLES** 3 LB. CELLO BAG

PRICES of FEATURES and BONUS TAPE ITEMS ARE EFFECTIVE JANUARY 10, 11, 12 and 13th. ONLY
WE RESERVE THE RIGHT TO LIMIT QUANTITIES.

# NORTH HASTINGS REVIEW

$3.50 PER YEAR U.S. $5.00 — Authorized as Second Class Mail, Post Office Department, Ottawa. — MADOC, HASTINGS COUNTY, ONTARIO - JANUARY 18, 1968 — Number 3 — Established April 6, 1877


## "AT HOME"

Mr. and Mrs. William Holmes will be "At Home" to their friends and relatives at the home of their daughter, Mrs. Allan Sager, on Sunday, January 21st, from 2:00 to 4:00 p.m., and from 7:00 to 9:00 p.m., on the occasion of their Fiftieth Wedding Anniversary. No gifts please.

## BIRTH

HOLLAND — Mr. and Mrs. Ralph Holland are happy to announce the birth of their son, Douglas Bryan, on Wednesday, January 10, 1968, at Belleville General Hospital, weight 8 lb., 12 oz.

## JUNIOR HOCKEY

(By Bev. Browning)

If this write-up isn't up to par, you must excuse me, please. I'm not used to writing about wins. I am still suffering from shock.

The Northland I.G.A. Junior "D's" played two games with the Trenton Golden Hawks and picked up three out of four points.

In Trenton Friday night, goals by Walter Kincaid, Herb Casselman and Ab. Reid (2) gave the Juniors a 4-4 tie with Trenton. The local boys led 3-1 after the second period, but were outscored 3-1 in the third period and had to settle for a tie.

In Marmora on Sunday, the same two teams met. After spotting Trenton the first goal at the 17:05 mark, Gordie Donaldson scored unassisted at 17:55; Ab. Reid from Wayne Wannamaker made it 2-1 at 18:45; and John Hudson, assisted by Wayne Wannamaker and Allan Rivers made it 3-1 at the 18:57 mark. (Like three goals in one minute). The period ended 3-1 for Marmora.

The Juniors continued to skate hard, check with authority and shoot with accuracy in the second period. Herb Casselman from Ab. Reid made it 4-1; then Ab. Reid, assisted by Herb Casselman and Glen Hamblin, gave the Juniors a 5-1 lead and Gordie Donaldson from Allan Rivers made the score read 6-1 before Trenton picked up their second goal with less than a minute to go in the period. Both teams missed good scoring opportunities in the second period. After a long delay, (cleaning and flooding the ice) the Juniors' sharpness wore off. They settled down to a checking and backing up game of hockey. Two goals by Trenton and three fights livened up the final period. Final score, Marmora, 6, Trenton, 4.

In the past, Trenton had clobbered the local boys in four previous meetings. The team is starting to mold. Better things are sure to come.

One thing is bothering me, "Coach". Did you or did you not tell the team about the "Magnificent Seven" before the game on Sunday?

This Friday night, the I.G.A. Juniors will play host to Napanee in Madoc at 8:30 p.m. If we are up for this one like we were for the Trenton games, the fans are in store for some good hard-hitting hockey.

The Northland I.G.A. Junior D's moved another game closer to third place after they whalloped Wellington last night, 12-3.

The teams were even after the first period, 3-3, but the second and third periods were all Marmora's. The Juniors added five goals in the second, four in the third and missed many scoring opportunities in all three periods.

The scoring was dominated by the Donaldson brothers. Donnie Donaldson potted five goals and one assist. Meanwhile, Gordie picked up the hat trick and assisted on two goals. Allan Rivers also picked up the hat trick and assisted on three goals. Walt Kincaid added a single but picked up four assists. Glen Hamilton (2) and Herb Casselman added assists to round out a very succesful scoring night.

Ab. Reid, Robert Bancroft, Larry Phillips and Jerry Chapman were missing from the line-up due to other commitments and injuries. All but Chapman hope to be in action on Friday night against the league leading Napanee squad.

You never get a second chance to make a first impression.

## HAVELOCK SUPERMARKET DESTROYED BY FIRE

A Red and White grocery supermarket in the village of Havelock was completely destroyed last Friday afternoon, after fire broke out in a utility room and uickly swept through the building.

The blaze at one time threatened nearby buildings, but the Norwood Fire Department and Havelock Fire Fighters teamed up to prevent the flames from spreading. Store owner A. Lloyd Parnall estimated his loss at $80,000., mostly covered by insurance. No one was injured.

The fire, noticed about 1:15 p.m., apparently resulted from an overheated electric compressor motor.

Mr. Parnall grabbed a fire extinguisher and called the Havelock Fire Department and it was thought the blaze was extinguished. However, the fire had apparently got into the roof and quickly spread through the store.

"In five minutes, we were out on the street. We didn't save a thing", Mr. Parnall said.

Mr. Parnall had operated the business for the past 17 years, purchasing what was then a small store and later expanding it to a supermarket type operation. The fact that the store was built in several sections, made the blaze difficult to bring under control.

The store employed five persons, beside Mr. Parnall.

The store, situated on Oak Street, between the village post office and the liquor store, will be rebuilt.

## MADOC VILLAGE COUNCIL MINUTES

A special meeting of the Madoc Village Council was held Monday, January 15th, at 7:30 p.m., when it was learned that Madoc Village has been accepted as eligible for the Industrial Equalization Program.

Mr. R. B. Allison, P. Engineer for J. D. Lee Engineering will review the plans for the St. Lawrence Street West re-construction at the February meeting of Council.

Council went into By-Laws with Bruce White in the chair.

Caverly—Hagerman—that the By-Laws governing the waterworks, being 673A and 673B, and amendments thereto be rescinded and a committee be appointed Bruce White and T. C. Barton to draft a new By-Law and to present it at the next meeting of Council.

The Clerk was instructed to write a letter to Humpage, Taylor, MacDonald and Company that the books are ready for the audit.

Olive G. Ashe,
Clerk-Treasurer.

## BUT OFFICER, I'M HUNGRY

So comments Home Goods Retailing in reporting this item from its 'So you think you've got problems' department:- A provincial decree requires all Quebec City grocery stores to close on Saturday afternoons. Both the store owner and the consumer are guilty of breaking the law if they traffic in food after noon on Saturdays.

## COMING EVENTS

LEGION BINGO — EVERY WED. Night at 8.30 p.m., Branch 363, Madoc. 34-tf

EUCHRE IN SACRED HEART PARish Hall every Thursday at 8:15 p.m. 2-tf

THE MADOC WOMEN'S INSTITUTE will meet at the home of Mrs. A. Empey on Friday, January 19th at 2:00 p.m. 3-1

DANCE — SATURDAY NIGHT, January 27th, and every second week.
CLUB 39, BELLEVILLE
For unattached adults — call for sponsor after 6:00 p.m., 968-9122 or 962-9052. 3-2

HOTEL HAVELOCK
Smorgasbord every Saturday and Sunday from 5:00 to 9:00 p.m. Dancing every Friday and Saturday night. 3-tf.

BOBBY BURNS NIGHT
FRIDAY, JANUARY 26th
HOTEL HAVELOCK
Dancing beginning at 9:00 p.m. Buffet served at closing. Dig your kilts out of the moth balls. Put them on and make sure your spurn is in good condition. Come and hear the Haggis piped in. Tickets on sale, $2.50 each. 3-2

AN OLD FASHIONED SLEIGHride sponsored by the Campbellford and District Association for the Mentaly Retarded will take place again this year on Saturday, January 20th, at the Fair Grounds in Campbellford from 10:00 a.m. until 4:00 p.m. There will be Snowmobile rides, Skating from 2:00 to 4:00 p.m. Admission, Adults, $1.00, children, twelve and under, 50c. Hot food will be available in the Auditorium of Community Centre. Evening skating prices, 50c, 35c and 25c. 2-2


Week of Prayer Services
SPONSORED BY
MADOC MINISTERIAL ASSOCIATION
IN
St. Peter's Presbyterian Church
MADOC
JANUARY 30th to FEBRUARY 4th
TUES, WED., THURS., AND FRI. EVENINGS
AT 8:00 P.M.
AND
SUNDAY AFTERNOON AT 3:00 P.M.
THEME SPEAKER: THE REV. RONALD ROWAT
OF MONTREAL, P.Q.
SPECIAL MUSIC AT EACH SERVICE

CROSS COUNTRY JAMBOREE
with Keith Tompkins and the Cedar Valley Boys
MARMORA TOWN HALL
Saturday, January 20th
8:30 p.m.
Featuring Bill Toms, Madoc's own Bill Anderson; Randy Warren, Marmora's Country and Western vocalist; also Tina McGrath, Ontario's No. 1 Lady Fiddler; plus Geraldine Towns, the Kitty Wells of the show; the Post Family with Canada's youngest Country and Western Entertainer, 5 year old Kenny Post.
Many more Country and Western Entertainers.
Advance tickets may be purchased at Ed. Hyde's Sunoco Station, Madoc; Rosalie's Lunch, Marmora; Fox's General Store, Malone; and Francis Cook's Barber Shop, Marmora.

Special Entertainment
FRIDAY NIGHTS
The County Jewels
SATURDAY NIGHTS
The Hayriders
Madoc Hotel
(FORMERLY BLUE'S HOTEL)

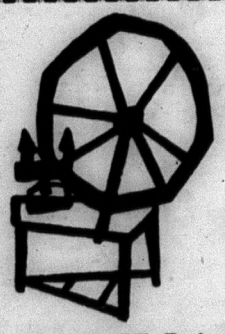
West Wind
Gift Shoppe
JANUARY SALE
22nd to 29th

BUS TRIP
to
ICE FOLLIES
Friday, February 9th
FOR FURTHER INFORMATION, CALL
Fowler Motor Coach Tours
MADOC, 473-4196

JUNIOR HOCKEY
NORTHLAND IGA Jr. D
VS.
NAPANEE Jr. C
Friday, January 19th
8:30 P.M.
MADOC ARENA

GUARDIAN
DRUG SPECIALS
PLEASE NOTICE OUR
GO '68 SALE
ON PAGE TWO OF THIS ISSUE
JOHNSTON'S Rexall PHARMACY
TEL. 473-4112 MADOC

Plaza - Marmora
ONE OF ONTARIO'S FINEST SMALL TOWN THEATRES
SHOW TIMES — MON. to FRI. 1, SHOW - 8:15 ONLY
SATURDAY—7:00 - 9:00—SATURDAY MATINEE 1:30
NOW PLAYING

20th Century-Fox presents
AUDREY HEPBURN
(STAR OF "TOM JONES")
ALBERT FINNEY
in STANLEY DONEN'S
TWO FOR THE ROAD
Panavision® Color by Deluxe

(Adult Entertainment, C'Scope & Colour)
A marriage problem that will keep you laughing.
Special, for Sat. Mat. only —
MARA OF THE WILDERNESS
(Color)
NEXT MON., TUES., & WED.
"TRIPLE CROSS"
(Adult Entertainment, Color)
Christopher Plumber, Trevor Howard.
The true story of a double agent, decorated by the Germans and the British during World War II.
6 BIG DAYS
THUR. THRU WED, JAN 25 to 31.
SPECIAL POPULAR PRICES
SPECIAL SCHEDULED PERFORMANCES
MATINEES 2:30 · EVENINGS 8:30 · NO SEATS RESERVED
Every Ticket Holder Guaranteed A Seat
67-48
217
20th Century-Fox presents
"★★★★!"
—N.Y. DAILY NEWS
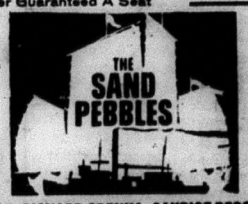

A ROBERT WISE PRODUCTION
STEVE McQUEEN
RICHARD ATTENBOROUGH · RICHARD CRENNA · CANDICE BERGEN
MARAYAT ANDRIANE · ROBERT WISE · ROBERT ANDERSON · RICHARD McKENNA · BORIS LEVEN
JERRY GOLDSMITH (Academy Award Nominee) ORIGINAL SOUND TRACK ALBUM ON 20TH CENTURY FOX RECORDS
AN ARCHER SHAW PRODUCTIONS PICTURE · FILMED IN PANAVISION® · 20th CENTURY-FOX
(Adult Entertainment, C'Scope & Color)
Without question, one of the great motion pictures of the year. And we know, after seeing it, you will heartily agree.
ONLY ONE PERFORMANCE EACH NITE —
Advanced adult prices set by producers.
All passes cancelled for this engagement.
Watch Peterborough T.V. for Announcements.
Plaza Theatre Calendars available at the Beamish Store, Madoc.

Taken from the Review files of 50, 25 and 15 years ago.

### 50 YEARS AGO
January 24, 1918

From the following clipping, you will see what the war has done for the mechanic of this country enabling a man to an average wage of $23.00 a day. Apparently labor has some of the profiters as well as food producers and manufacturers. C. J. Longdon, who describes himself as a bushler stated in an action of himself against Ross Edmunds of Millbrook, tried by Judge Deroche Thursday that his average pay at the Rolling Mills was $23.00 per day. He claimed that on July 15th, while driving from Toronto to Belleville, the defendant Edmunds ran into him and caused Longdons car to upset, damaging it and injuring him so that he had to lay off work at the mills for eight days and he claimed $23.00 per day, besides damages for pain and suffering. Passengers in Longdon's car also claimed damages. Edmunds claimed the damage was caused by Longdon driving his car too fast and running into him. The testimony was conflicting and Judge Deroche reserved judgement.

There seems to be considerable apprehension regarding the return to Canada of surplus officers and seeing there are many about to return to Canada the Canadian Associated Press has given a statement. Only officers with overseas service are deemed eligible for employment in the British Isles. This does not apply to officers with special professional or technical qualifications. Any officers removed, if above the rank of lieutenant, are permitted to revert if under 35 years and fit for general service and recommended as likely to prove efficient as subalterns in the field. All officers not prepared to revert are being returned. Three months have been allowed to comb out such officers. Their places are being filled mostly by casualties from France. The Associated Press further learns that some officers, notably married ones who find it hard to maintain families on lieutenant's pay, are unwilling to revert. Their position is appreciated, but if they were allowed to go to France with existing rank, they would be over the heads of men who have been there two years or more and much more qualified in the field. The military authorities in France, in fact, refuse to accept these senior officers.

Marriage — On December 19, 1917, by special license at Edington Church Eng. by Rev. Mathews, Pte. J. McNair, son of the late D. McNair, Canada, was married to Mary, daughter of Mr. and Mrs. H. Bathard, Edington, Westbury, Wilts. Pte. McNair is an old Madoc boy and a brother of Mrs. Geo. Ferguson of Cooper.

Death — At the family residence, Belleville, on Thursday morning, burial service for the late P. E. Bateman, one of the victims of the railroad accident at Mimico, was held, conducted by Rev. S. C. Moore of Tabernacle Methodist Church. The remains were taken to the old home at Madoc Twp. Service was held at Fox Church on Sunday. Interment Fox's Cemetery.

### 25 YEARS AGO
January 21st, 1943

A very enjoyable evening was spent at the home of Mr. and Mrs. Wm. Scrutton on Wednesday evening when about twenty-five girl friends and neighbours gathered to honor their daughter, Mrs. Arthur Connor (nee Gwen Scrutton), a recent bride. The guests were entertained with contests and community singing. Miss Lou Wickens and Mrs. Cretney presented Gwen with a basket well laden with gifts from her friends. Mrs. Connor thanked the ladies for the remembrances, after which lunch was served by Misses Lou Wickens, Vesta Davies and Mrs. Getha Cretney.

Madoc juveniles played against Marmora High School on Tuesday night, with the visitors winning 6-5. In the third period, both teams started to rough it, with the result that referee Vollick handed out several penalties. The outstanding play for Madoc was H. Johnston in the local net, who made several wonderful stops. Madoc's line-up:- Goal, H. Johnston; Defence, T. Burnside and G. Fleming; Centre, C. Thompson; Wings, W. Stewart and P. Nickle; Alternates, J. Watson, B. Thompson, V. Reynolds, J. Crawford, F. Downey, G. Haggerty, P. Ash, M. Thompson, A. Watson.

The christening took place at Kingston on Saturday, December 26th, the Rev. Rural Dean S. E. Harrington of St. Luke's Anglican Church officiating, when the baby daughter of Mr. and Ms. Wm. C. Smith (nee Annie MacMillan) was christened. The child given the names of Beverly Ann, and the godparents were Miss Irma MacMillan, Reg. N., and Mrs. Norman Howard, both of Kingston, and Mr. Malcolm MacMillan of Ivanhoe. The christening gown, made by the matlase. Out of town guests included Mr. and Mrs. Hugh MacMillan and Malcolm, also Mr. Wm. MacMillan, and family, all of Ivanhoe.

Marriage — Rev. Alfred Poulter offiated at the marriage on Saturday at the United Church Parsonage of Mr. Stewart Eldon Vansickle to Miss Emma Laura McGregor, both of Marmora.

Deaths — The funeral of Mrs. Mary (Sexsmith) Thompson, widow of Wm. E. Thompson, took place on Wednesday, January 13th, from her late residence, Prince Edward County. Interment took place in Fox's Cemetery, Eldorado, where service was conducted by Rev. James Smith of the Standard Church, Bloomfield, and Rev. W. R. Schamehorn of the Standard Church, Madoc.

Leonard Keene died in Belleville Hospital on January 13th after a short illness. The late Mr. Keene, aged 85 years, was the son of the late Mr. and Mrs. Wm. Keene. He is survived by two sons and four daughters. His wife, Ellen Cooney, predeceased him ten years ago.

The funeral of Chas. Weaver Sandford, late of Eldorado, took place on Thursday, January 14th. Service was conducted by Rev. A. Redding of Bannockburn Anglican Church.

### 15 YEARS AGO
January 22, 1953

At the inaugural session of County Council on Tuesday afternoon, John A. Kincaid, Reeve of Madoc Village, became Hastings County's youngest warden, at the age of 37.

conjunction with the Ontario Plowmen's Association Annual Plowing Match at Calgary. The Canadian invitation was accepted over strong bids from Eire and West Germany. Following the decision on the match site, a tentative set of international rules was agreed to by the member countries.

In a letter from A. T. Lenton, Calgary, Albeta, to the "Old Timers of Madoc" — A happy meeting took place at the Palliser Hotel between Chas. R. Ross and the writer, who both were in the employ of R. R. Casement Co. Hardware in 1894, and both are in good health and spirits. "Charlie has gone far in the engineering profession and has developed and patented a new system of building construction for homes, stores, etc., that will absolutely revolutionize the whole structure of building operations. This system, known as the pin block design, is called the Ross Pin Block and is patented all over Canada and particularly in B.C. and Alberta and the whole world is involved. Charles' discovery of this wonderful building development by a Madoc boy whose youthful opportunities were limited, is a remarkable demonstration of what can be done by applying oneself to one object. I cannot resist the desire to inform the good people of Madoc of the successful life and accomplishments of one of your boys."

On Saturday of this week, Mr. and Mrs. Thos. Caverly of Madoc Village will celebrate their 59th Wedding Anniversary.

THIS COULD BE THE LAST TIME. This former hit by the pop group known as "The Rolling Stones" could well be sung at Ottawa next month. British Prime Minister Harold Wilson will meet with Lester Pearson in what will be the last official meeting between the two PMs. Mr. Wilson, left, will visit Washington before journeying north. — TNS Photo

Births — Ted and Lois Sprackett (nee Lois Thompson) are happy to announce the arrival of a son, James Antony, at Bancroft Red Cross Hospital, January 12th, 1953.

To Mr. and Mrs. Don Herrington (nee Jean E. Jack) on January 2nd, 1953, at Hotel Dieu Hospital, St. Catharines, a daughter, Louisa Edith.

In the Belleville General Hospital on Thursday, January 8th, 1953, to Mr. and Mrs. John Shannon, a son, John Robert.

Deaths — In Madoc Village on Wednesday, January 21st, Thomas Montgomery Nicol, husband of Grace Harris.

At Gunter, on Tuesday, January 20th, 1953, Malcom Batchelor, in his 78th year.

Following a lengthy illness, the death took place at her home in Peterborough on Tuesday, January 12th, of Mrs. Robert Gordon, aged 82 years. Her husband died in 1929. She is survived by four sons and two daughters.

A car driving along with windows fogged up on the inside, through condensation, adds unnecessary danger to the streets, says the Ontario Safety League. It may indicate that the driver also is a little fogged up, mentally. If he opened the window just a crack, the misted glass would clear.


GUARDIAN DRUG STORES

'68 DRUG NEEDS AND CLEARANCES

GO SALE

JAN. 15 to JAN. 16

SAVINGS UP TO 50% ON MANY IN STORE SPECIALS NOT SHOWN

WE RESERVE THE RIGHT TO LIMIT QUANTITIES

1/2 PRICE! specials

PARAMETTES TABLETS 125's — SUGG. LIST 5.40 — 1/2 PRICE! 2 FOR 70 — Multiple Vitamins

SNOW WHITE FACIAL TISSUES — SUGG. LIST 2/64c — 1/2 PRICE! 2 FOR 32¢ — 400's 200 2 ply

SYLVANIA LIGHT BULBS — SUGG. LIST 2/63c — 1/2 PRICE! 4 BULBS FOR 63¢ — 40, 60 and 100 Watt

LIMITED QUANTITIES

Nestle SPRAZE HAIR SPRAY — REG. 49c VALUE — 2 oz. — ONLY 9¢ EA. — LIMITED QUANTITIES

ANNOUNCING THE WINNER of GUARDIAN'S 25" Philips Colour TV Contest! MRS. DON COUSE ORANGEVILLE, ONT.

SNOW WHITE BATHROOM TISSUE — SUGG. LIST 2 ROLLS FOR 31c — 8 ROLLS FOR 88¢ — Available in White and colours

CLIP THIS COUPON & SAVE 2.96 ON A — HANKSCRAFT #202 VAPORIZER & HUMIDIFIER — SUGG. LIST 9.95 — GUARDIAN SPECIAL 6.99 with Coupon — Relieves Coughs, Colds, Croup and Bronchitis. — QUALITY CANADIAN PRODUCT

NEW SWAN DISHWASHING LOTION — 32 oz. — SUGG. LIST 89c — GUARDIAN SPECIAL 73¢ — LIMITED QUANTITIES

J CLOTH — ALL PURPOSE TOWELS — Sugg. list 63c — GUARDIAN SPECIAL 57¢ — 12's Pink or Blue

Johnson & Johnson MICRIN — ORAL ANTISEPTIC — Sugg. list 1.10 — 14 oz. GUARDIAN SPECIAL 89¢ — Mouth wash and Gargle

SCHICK AUTO BAND CARTRIDGE RAZOR — Sugg. list 1.98 — GUARDIAN SPECIAL 1.79

FACE CLOTHS — Terry Cloth 12" x 12" — GUARDIAN SPECIAL 2 FOR 29¢

TOOTH BRUSHES — NYLON BRISTLE MEDIUM TEXTURE — BRITISH MADE — GUARDIAN SPECIAL 9¢ EA. — LIMITED QUANTITIES

JOHNSTON'S PHARMACY

MADOC, ONTARIO — Rexall — PHONE 473-4112

# SUGAR AND SPICE

by Bill Smiley

## Have a great '68

Whatever you want most in 1968, I hope you get. But don't count on it. There's nothing much you can be sure of except those old reliables, death and taxes. And with the government taxing us to death, the twain will soon be one.

When you're young, a year seems an age, and each new year is filled with promise and hope of new experience, new adventure. As you get older, the years begin flipping past like the pages in a book, and you realize the new is going to be pretty much like the old one.

**There'll be wars and rumors of wars. There'll be one crisis after another. There'll be scandal in high places. There'll be race riots and protest marches. There'll be a lot of rotten TV fare. Canada will be licked in the world hockey playoffs.**

And a lot of the other old inevitables will be there: higher taxes and lower morals; shorter skirts and longer faces; louder music and softer bellies; more people and less housing; great political promises and minuscule political action. And so on. Make your own list.

On the personal level, the picture is about the same. If you're a man, you're probably going to lose some hair and gain some girth, pick up another ache or two, grow a little more grouchy or pompous and wonder loudly what the hell the world is coming to.

If you're a woman, you're probably going to lose some shape and gain a chin, pick up a few more furrows in the face, grow a little more bossy, and nudge your husband another degree toward an early grave.

Whatever your sex, if you're over 30 you're going to find that a little more of your get-up-and go has quietly got-up-and went.

But don't worry about that. Gird up your loins, seize fortune by the forelock, spit in the face of fate, get some hormone shots and face another year with courage, dignity and bursitis in both shoulders, like me.

For, whether we like it or not, we happen to be living in one of the most exciting times in human history. Many of us often wish we could be living in a simpler age, when black and white, right and wrong, were clearly established. Alas, we ain't.

But perhaps, when we feel a twinge of regret, we should also remember that in those "good old days" it was every man for himself. The rich were richer and the poor were starving. The strong grabbed from the weak. The white used the black as an amimal. The mentally ill were swept under the carpet. And closets were crowded with skeletons.

Now, today's technological advances are frightening, but fascinating. Everyone's going to the moon. Personally, I don't want to be on the first scheduled flight, but the very idea is staggering in its reflection of man's eternal curiosity and ingenuity.

But even more exciting, in my opinion, is the social revolution that is sweeping our world. Modern man is examining himself as he never has before. He is literally picking himself up by the heels and shaking. As a result, long-held ideas are revealed as poppycock, rigid dogmas are shattering like shards.

It's as though an ancient, musty attic, piled with valuable antiques, had had its roof blown off, and a fresh, clean wind had blown away the must and dust and showed most of the relics for what they were — junk.

Today's society is, perhaps for the first time ever, concerned with being its brother's keeper. We are trying to do something about our weak and our poor and our old. Prejudice and intolerance are still with us, but they are attacked rather than accepted.

**Divorce, abortion, homosexuality and mental illness have been dragged out of the shadows and into the light. Capital punishment is almost obsolete.**

Mind you, it's painful. The whole process of growing up is always painful. But I don't want to live in ancient Greece or Elizabethan England or 2068 AD. I want to live in 1968 and see what happens. How about you?

## PUBLIC SCHOOL BOARD HELD INAUGURAL MEETING

The Inaugural Meeting of the Public School Board of Hastings County School Area No. 2 was held in Madoc on Wednesday, January 10 ,1968, at 8:00 p.m.

Mr. Frank Tate, Area Superintendent, called the meeting to order and all members were sworn into office.

Mr. Herb Cox of Tweed was elected chairman and Mr. Ray Smith of Marmora as vice-chairman.

Mr. Cliff Cotton was hired as Business Administrator of the newly formed board.

The following committees were formed and a chairman for each committee will be appointed Monday, January 22, 1968.

Committees formed were: Finance, Mr. Ray Smith, Marmora, Mr. Wilfred Spencer, Rawdon, Mr. Lloyd Blue, Madoc, Mr. Thomas Lindale, Huntingdon, and Mr. Herb Cox, Tweed; Property (Buildings and Ground), Mr. Eldon Killian, Marmora and Lake, Mr. James Spry, Rawdon, Mr. Gordon Donnan, Huntingdon, Mr. Kenneth Little, Tweed; Transportation and Health, Mrs. Jean Bailey, Madoc Township, Mr. Laureson Gunning, Hungerford, Mr. Carl Gordon, Elzevir and Grimsthorpe, Mr. Clayton Tompkins, Marmora and Lake, Mr. Manley Meeks, Hungerford; Education and Personnel, Mrs. Muriel Regan, Deloro, Rev. Bruce Small, Stirling, Mr. John Wagner, Madoc, Mr. Leith Stetson, Marmora, Mr. Stanley Franks, Madoc Township.

Secretaries from the former Boards, which now make up the Hastings County School Area No. 2, were present and each gave the financial report for his or her area. The Board expressed its appreciation for the many years of excellent service provided by the former Secretaries.

The members of the Board reviewed the enrolment of the area and considered ways and means for consolidating in the larger villages, thus providing equal opportunities in education for both rural and urban children.

The regular meetings of the Public School Board will be held on the second Wednesday of each month.

Wife, to grouchy husband: "Could I have $10.00 to tide you over until you're in a better mood?"

**MORE U.S. TOURISTS.** More American tourists for Canada and fewer American dollars will likely be the result of the first compulsory control over foreign investment in U.S. President Lyndon Johnson hopes to bring U.S. foreign accounts almost into balance. He plans to reduce the annual deficit from $3.5 billion in 1967 to $500 million in 1968.—TNS Photo

## SMALL WORLD

## OUR TOWN

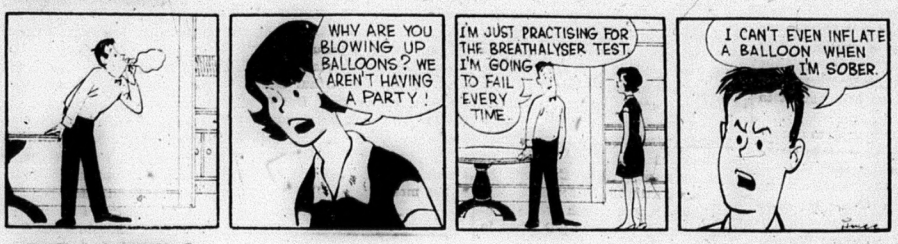


## THE WHEELS

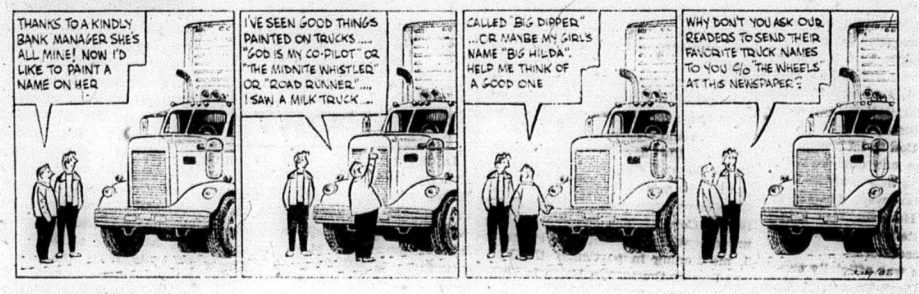


## CYNTHIA

## SMALL WORLD

## OUR TOWN

## THE WHEELS

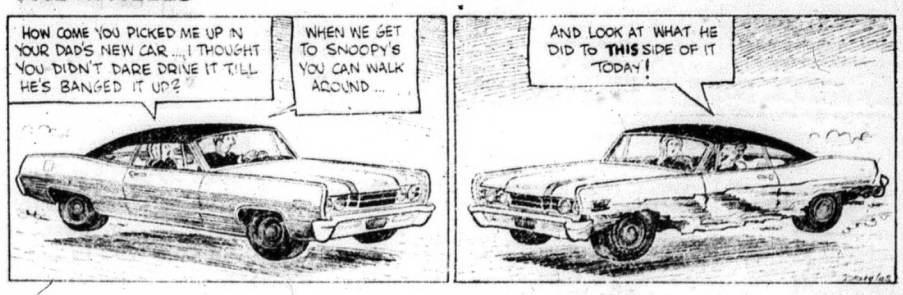


## CYNTHIA

## CALVIN WHITE NAMED WARDEN OF HASTINGS

Calvin White, 43-year-old Dungannon township farmer and a veteran of eleven years on municipal council, was named 1968 warden of Hastings at the County Council's inaugural session Tuesday afternoon.

Mr. White was chosen over three other contestants: Reeve Ernest Kells of Sidney; Reeve Allen Ketcheson of Madoc township; and Reeve Barbara Allen of Tweed.

He succeeeds Marmora Village Reeve William A. Shannon, who was 1967 county warden.

It is the first time that Dungannon township has had a warden since 1940, when John L. Churcher had the honour. The last North Hastings warden was J. N. Brown of Bancroft in 1959.

Warden White first came to county council in 1959. He was away from the council in 1961 and 1962 and returned as reeve in 1963. Last year he served as chairman of the Hastings Manor committee.

Becoming Hastings County Warden is the realization of a boyhood dream for Warden White.

"I have long dreamed about becoming county warden, but until last year, never thought that it was actually possible," he told fellow councillors and a packed council chamber, following the installation ceremonies.

"Thanks a million", he said. "It will not be my intention to let you down".

But there was one obvious disappointment for the new warden. None of his 11 children were present for the ceremonies. However, Mrs. White, and warden White's father sat proudly among the spectators.

Warden White was officially sworn into office by Clerk-Treasurer, Carl Bateman.

Reeves Ernest Kells and Allen Ketcheson aided in his donning of the warden's robes, while the chain of office was presented by Tweed Reeve Barbara Allen.

Offering congratulations to the newly-elected warden were County Judge J. C. Anderson; Clarke T. Rollins, MPP for Hastings; and Lee Grills, MP for Hastings South, both former county wardens.

The inaugural session of council continued Wednesday, with the appointment of standing committees.

Last night, members of county council and Belleville city council were dinner guests of the Belleville General Hospital Board of Governors.

The session is expected to conclude this afternoon.

## TRINITY U.C.W. UNIT 1

On January 10th, Unit I of the U.C.W. met at the home of Mrs. Ken Gordon for a Pot Luck dinner at noon with 18 members and one visitor present.

At two o'clock p.m., the meeting opened with the leader, Mrs. Ken Gordon using the Hymn 16, followed by all repeating the Lord's Prayer.

Mrs. Joe Ash prepared the Worship Service on the theme "Have it more Abundantly". Opening with prayer and Hymn 384, "O Lord and Master of us all", was sung. Bible readings were read from Mathew by Mrs. W. J. McCoy, with comments between each reading by Mrs. Ash. The Offering was taken and dedicated by Mrs. Ash.

Roll Call was answered by each paying fee for another year. Sick calls were taken by Mrs. Perry Brownson.

Business included announcing Congregational meeting January 22nd. Annual meeting, January 30 and 31 at Stirling. An open school for leaders held at Albert College, Belleville, June 22, 23. Boxes are being packed for overseas, artices to be left at Mrs. Chas. Derry's.

Mrs. C. Holmes prepared the program with readings by Mrs. F. Holmes and Mrs. A. Empey. An oral contest and a number of favourite hymns were sung.

Mrs. K. Gordon closed meeting with Benediction.

## JAPANESE FIRM TO BUILD CANADA'S EXPO 70 PAVILION

Bidding for construction of Canada's $11.5 million Expo 70 pavilion in Osaka, Japan, will be restricted to the top six or ten Japanese firms reporting the largest volume of building construction work in 1967, according to Heavy Construction News. T. C. Wood, general manager of the project for the "owner" (which is the Canadian Government Exhibition Commission of the Department of Trade and Commerce), says the policy was established in accordance with existing practice for construction work performed in Japan for the Japanese Government. This would appear to disqualify any Canadian firms bidding on the job alone, comments HCN, although at least two construction outfits in Canada have expressed interest in bidding on the project through Japanese affiliates.

## FEDERATION OF AGRICULTURE HOLDS ANNUAL MEETING

The annual meeting of Hastings County Federation of Agriculture was held in the Huntingdon Township Hall at Ivanhoe, Tuesday, January 9th. Due to extremely cold weather, only a small crowd turned out to hear Rae Cunningham, Director of Properties, Ont. Federation of Agriculture, explain the Carter Tax Commission report and also the Smith Tax Report as the two reports affect the farmer.

Changing conditions both urban and rural and the demand for more services from the Government create a need for more money to cover the costs, has resulted in more taxation, and in many cases, farmers feel they have been unfairly taxed. It is fairly well agreed that services to land should be taxed for services to land, and services for people should be taxed to people. How this can be worked out extensively dealth with in the Carter report which consists of seven volumes and was published in 1967.

Mr. Cunningham was introduced by Mr. Dan Cayley, O.F.A. Fieldman for this area and who outlined the achievements of O.F.A. during the year.

Mr. Doug Tipper, Agricultural Representative for Hastings County outlined the achievements of the Junior Farmers and 4-H Clubs; also the success of the new Hastings County Farm Service Club which comprises the Plowmen's Association, Soil and Crop Improvement Association, Farm Safety Council, The Dairy Herd Improvement Association and Program 5, mentioning in particular the Forage Day at the Martin Farm in Hungerford Township in June.

The report of Hastings Hog Producers was given by Burton Hubble, Hastings County Milk Committee by George Wood; C.I.A.G. report by Bob Barclay; and Griffin Ketcheson gave the report of the Hastings and Prince Edward Beef Producers.

President Charles Fargey, who finished the term of office of the late Roy Sills, was re-elected for 1968, gave a good outline of the activities of the County Federation for 1967.

The election of officers for 1968 brought about the following executive:- O.F.A. Member, Griffin Ketcheson; President, Charles Fargey; Vice-President, Donald Martin; 2nd Vice-President, Harold Harris; Secretary, W. Forestell; Treasurer, Allan McDonell; Press Reporter, Mrs. W. Forestell; Directors, Arthur Bates; Donald Sills; Morton Reid; Bill Vermilyea; Glen Bush; Grant Ketcheson and Alex McCurdy.

The ladies of West Huntingdon and Ivanhoe provided a lunch at the close of the meeting.

## NOTICE TO CREDITORS AND OTHERS

CREDITORS and others having claims against the estate of ANNIE MAY ROLLINS, late of the Village of Madoc, in the County of Hastings, Widow, deceased, who died at the Village of Madoc, in the County of Hastings on the 29th day of December, 1967, are notified to send to the undersigned solicitors for Earl Blakely, the Executor of the estate before the 10th day of February, 1968, particulars of their claims in writing, after which last date, he will distribute the Estate amongst the persons entitled thereto, having regard only to the claims of which he then has notice, and he shall not be liable for any part of the Estate so distributed to any person of whose claim he had not notice at the time of such distribution.

DATED at Madoc, Ontario, this 15th day of January, 1968.

WHITE & WHITE, Madoc, Ontario,
Solicitors for the Executor. 3-3

## NOTICE TO CREDITORS AND OTHERS

CREDITORS and others having claims against the Estate of JOHN WESLEY BAALIM, late of the Township of Madoc, in the County of Hastings, Retired Farmer, deceased, who died at the City of Belleville, in the County of Hastings, on the 24th day of December, 1967, are notified to send to the undersigned solicitors for Allen Ketcheson, the Executor of his Estate, before the 3rd day of February, 1968, particulars of their claims in writing, after which last date, he will distribute the Estate amongst the persons entitled thereto, having regard only to the claims of which he then has notice, and he shall not be liable for any part of the Estate so distributed to any person of whose claim he had not notice at the time of such distribution.

Dated at Madoc, Ontario, this 10th day of January, 1968.

WHITE & WHITE, Madoc Ontario
Solicitors for the Executor. 2-3

## NOTICE TO CREDITORS AND OTHERS

CREDITORS and others having claims against the Estate of Russell Edward Empey, late of the Township of Madoc, in the County of Hastings, Farmer, Deceased, who died at the Township of Madoc, on the 26th day of October, 1967, are notified to send to the undersigned solicitors for Bruce Murray White, the Executor of his Estate before the 31st day of January, 1968, particulars of their claims in writing, after which last date, he will distribute the Estate amongst the persons entitled thereto, having regard only to the claims of which he then has notice, and he shall not be liable for any part of the Estate so distributed to any person of whose claim he had not notice at the time of such distribution.

DATED at Madoc, Ontario, this 9th day of January, 1968.

WHITE & WHITE, Madoc, Ontario,
Solicitors for the Executor. 2-3

## O.P.P. REPORT

During the week of January 7th to January 13th, 1968, officers of the Madoc Detachment of the Ontario Provincial Police investigated 17 occurrences, one for theft, two requests for assistance and 14 miscellaneous occurences, in general experiencing a week of moderate activity.

There were nine vehicle accidents during the past week, eight of a property damage nature, with 1 personal injury accident and one person sustaining injury.

26 traffic warnings were handed out, with 26 vehicles safety checked and 32 charges laid for various Highway Traffic Act Offences.

Twenty-nine hours were spent in Magistrate's Court, with 40 convictions obtained.

4,200 miles of area roads were patrolled, in connection with 466 working hours.

Alert action by Constable G. Rollins, of Madoc Detachment averted a possible tragedy on January 8th of the past week, when he and a passing motorist noticed a fire at the residence of a Mrs. Rankin of Madoc township. As a result, the Madoc Fire Department was summoned and the blaze quickly brought under control. A vote of thanks to the Madoc Fire brigade for their alertness and efficiency in answering yet another fire call.

Prov. Const. D. N. Walton,
Public Information Officer.

## IN MEMORIAM

WANNAMAKER — In loving memory of a dear sister, Joan Wannamaker, who passed away January 18, 1966.

Oh how patient in thy suffering,
When no hand could give thee ease.
God, the helper of the helpless,
Saw thy pain and gave thee peace.
Sadly missed by Thornton and Raymond.

## CARD OF THANKS

I would like to take this opportunity to thank my friends for visits, cards and flowers sent to me whilst in the Belleville Hospital. Also to Royal Canadian Legion Branch 363, Madoc, Branch 428, Tweed and Branch 99, Belleville, and a special thanks to Dr. C. Derry for his prompt attention.

Harry Govier.

## OUR HIGH SCHOOL

A highlight at school last week was the Crest Theatre Hour on Thursday afternoon. This has become an annual event and each year the program is greatly appreciated. This year the whole student body attended for it was felt all would enjoy it, although most of the material was based on the Course of Study for English in Grade 13 - mainly modern poetry, Shakespeare and Shaw. Grades 9 and 10 enjoyed the comedy sketches and the Cast of five performers were greatly pleased at their reception for they had been a little dubious as to whether the selections chosen from senior material would appeal to juniors. "Twa Corbies", a Scottish ballad put to music, proved very popular. At the close, there was a standing ovation for the actors. As part of the floor space was required for the special low stage brought by the Theatre group, the student body was gathered around in true "Theatre in the Round" fashion.

This week sees the launching of our big Chocolate Bar Sales - another annual event. Allan Cooke, S.C. Vice-President, is in charge, assisted by his committee, composed of Dennis Laffan, Cheryl Burley, Jane Ross and John Blair. A Special Assembly on Wednesday afternoon will kick off the Campaign. Alaln tells us that a Blitz Sale is planned, which we hope to be complete in three days. NOW HEAR THIS! The top class and the top twenty students will win a free bus trip to Toronto. Boy, oh boy! The bars themselves, besides being big and sweet, sport a wrapper with the School Crest and an announcement of our At Home on February 9th. The proceeds from the sales will help finance major student activities during the year.

Everyone is talking of our weather these days. In spite of it, and poor driving conditions, Mr. Bob Graham, V.P., reports a good turnout at school on Monday.

Our principal, Mr. Griffith, is attending a three-day course in Administration, given in Toronto by the Ontario Institute of Studies.

We have been hearing of some interesting discussions that are being held in the French 13 classes under Mr. Roemer. (And we mean that the discussions are completely in French.) Some of the up-to-the-minute topics have been: Marriage d'Adolescents, (Teen Age Marriage); Hippies, La Situation Actuelle du Quebec.....And now, the Grade 12 is following suit. They have been holding forth, in French, of course, on what they do at the week end; on what they understand by having "a good time"....

And now here is Kelvin Chambers reporting on Senior Boy's Sports: Last week the C.H.S.S. "Golden Ghosts" grasped their second victory in the senior basketball Bay of Quinte Area. Teamwork led the team to a 71-60 victory over the Marmora Team.

In their next scheduled game, the "Golden Ghosts" meet Nicholson College of Belleville. Scorers for the C.H.S.S. vs. Marmora Game were: Pigden, D. -1; Mah, J. -2; Acorne, G. -2; Jackson, J. -13; Blue, B. -15; Donaldson, G. -19; Chambers, K. -19.

High Scorer for Marmora was Murphy, M. -38.

## IN MEMORIAM

McCANN — In loving memory of a dear mother and grandmother, Mrs. Percy McCann, who passed away January 23, 1963.

We miss her when we need a friend,
On her we always could depend.
She cheered us in sickness and soothed our pain,
God grant some day we'll meet again.
Sadly missed and always remembered by Doug, Ethel, Sharon, Gail and Marvin.

## Letter to the Editor

Madoc-Tweed Art Centre,
Actinolite, Ontario,

Dear Mr. Editor:

Now that the New Year has begun and there is hope for peace in Vietnam, it might be fitting to reconsider the statement "Blessed are the Peacemakers".

The past 2,000 years have seen countless wars and rumours of war. If the dead were piled 20 feet square, this would reach a height higher than the Tower of Babolox. How long must this continue?

All religious leaders have stressed that, as a man thinketh, so is he. Is it that our thinking has been wrong? A beginning in right thinking could be made by setting aside one day in the year in addition to Christmas to be known as Canada Peace Day.

If Canada gave leadership to this, perhaps other nations would follow. Eventually, it might be possible to have a world peace day celebrated by all nations.

If this could be done, it would be the beginning of a brotherhood of man on earth, which is the real meaning of Christmas.

Yours sincerely,
Roy Cadwell, Chairman,
Canada Peace Park Pagoda Centenial Committee

## COOPER

Weekend visitors at the home of Mr. and Mrs. Gordon Holmes were Mr. Garnet Holmes, Ajax, Miss Shirley Tomlinson, Bowmanville, Mr. Lloyd Holmes, Kingston, Miss Bonnie Holmes, Belleville and Miss Karen Jones, Roslin.

Mr. Kelvin Fox, Toronto, spent the weekend with his mother, Mrs. D. Fox.

Mr. and Mrs. Dennis Chapman were Sunday visitors with Mr. and Mrs. Elden Chapman, Belleville.

Sympathy goes out to the relatives in the passing of the late Mr. Wm. Trotter, Oshawa. Mr. Trotter was a former resident of Cooper.

Mr. and Mrs. Glenn Rollins took Miss Velma Rollins to Toronto on Sunday, where she is undergoing surgery on her knee. All wish her a speedy recovery.

Miss Elizabeth Rollins visited some friends in Toronto for a few days last week.

Mrs. Ron Hamilton, Lori and Jeffrey, R.R. 5, Trenton, and Miss Nancy Reynolds, Belleville visited their parents, Mr. and Mrs. Maurice Reynolds on Sunday.

Mr. and Mrs. Fred Rollins were Sunday afternoon callers at the home of Mr. and Mrs. Doug Chapman.

A number of ladies attended a course, "Baking with Yeast", at the home of Mrs. Harold Brintnell, Madoc, Monday and Tuesday, with Mrs. Brintnell and Mrs. Hugh Empey as leaders. Everyone enjoyed this course.

Mr. George Graham and Mrs. Gordon Chapman attended the Annual Co-op Meeting in Toronto these past few days.

The W. I. held their regular meeting at the home of Mrs. Allan McCoy on Wednesday afternoon.

Miss Elizabeth Rollins, R.N., has accepted a position in the Cottage Hospital, Pembroke. She started working on Monday.

A LEGEND. Charlie Conacher was a hockey legend when he played, but to-day's youngsters he is just a figure in Dad's memory. This exceptional athlete and businessman passed away recently after being ill for a long period of time. He was 58.—TNS Photo


**BUS TOURS**

**TO FLORIDA**

**Leaving February 24th, March 16th and March 30th**

**Each Tour 16 Days**

Travel via the latest model air-conditioned air ride coaches. Stay in Florida for nine nights. All accommodation is first class. No night travel.

For further information, Phone 473-2376. 3-3

**George's Shell Service**
128 Russell St. N., Madoc, Ont.
Phone 473-2433

**JANUARY SPECIAL**
**GOOD YEAR 4 PLY SNOW TIRES**
**As low as $35.00 per pair**
**(No mounting charge)**
**PRESSURE WASHING, MOTOR SHAMPOO AND STEAM CLEANING**
**Stove Oil, Naptha Gas, Coal Oil and Milk**


## For Sale

Offers for the purchase of the property situate on Davidson Street, Madoc, Ontario, owned by the late Annie M. Rollins will be received by the undersigned solicitors up to 5:00 p.m., January 26th, 1968. The property consists of brick dwelling house containing kitchen, dining room, living room, den, summer kitchen, five bedrooms and complete bath. Town water and sewer. Hot air oil furnace. Immediate possession. Terms, Cash. The highest or any offer not necessarily accepted.

For inspection of property contact Mr. Percy Derry, Madoc, Ontario. Telephone 473-4144.

For further information, contact the undersigned solicitors.

WHITE & WHITE, Madoc, Ontario,
Solicitors for Earl Blakely,
Executor of Annie M. Rollins Estate.

## Township of Huntingdon

**REQUIRES A ROAD SUPERINTENDENT**

**Applications will be received until January 27, 1968.**

**Apply in own handwriting, giving age, experience, education; also references and hourly wage expected.**

**Duties to commence February 15, 1968.**

**Please mark envelopes as to contents.**

W. J. Clayton Wright,
Clerk-Treasurer,
Township of Huntingdon,
Halloway, Ontario.

PROVINCE OF ONTARIO

**Sealed Tenders will be received by the undersigned up until 12 o'clock noon, February 15, 1968, for offers to supply 3000 wooden posts, F.O.B. Department of Lands and Forests, Bancroft, Ontario.**

**Posts to be 4" x 4" x 48" Cedar, sound and dressed four sides.**

**Delivery must be completed by July 31st, 1968.**

N. D. Patrick,
District Forester,
Dept. of Lands and Forests,
TWEED, Ontario.

### GEORGE WINSTON MANTLE

The death occurred of Mr. George Winston Mantle of Deloro at St. Joseph's Hospital, Peterborough, on Monday, January 15, 1968, in his 58th year. Death was unexpected.

Born in Vermont, U.S.A., he received his public and high school education at Deloro village and Marmora High School. He was a member of the United Church, and was a son of the late George Mantle and the former Ethel Parnell. He was a former employee of D.S.S.R. at Deloro, and for the past 17 years, was projectionist at the Plaza Theatre, Marmora.

Surviving are his wife, the former Ivy Mary Huggins; one daughter, Mrs. Glenn (Shirley) Pressick, Deloro; two sons, Georeg Jr. (Bucky) Mantle and Barry Mantle of Bramalea. One sister, Mrs. Rose Wyllie of Sault Ste. Marie and five grandchildren also survive him.

## CHURCH SERVICES

### THE ANGLICAN CHURCH OF CANADA

SUNDAY, JANUARY 21st
EPIPHANY III

St. John the Baptist, Madoc —
11:00 a.m. — Morning Prayer and Church School

St. Bartholomew's, Bannockburn —
9:30 a.m. — Morning Prayer.

St. Oswald's, Millbridge —
2:30 p.m. — Evening Prayer.

Sermon Subject —
"Being As One"

MONDAY, JANUARY 22nd —
7:45 p.m. — Annual Vestry Meeting, Parish Hall.

Rev. J. H. Thompson, Incumbent

### MADOC BAPTIST CHURCH

MADOC TOWN HALL

SUNDAY, JANUARY 21st
10:00 a.m.—Bible School
(Classes for all ages)
11:00 a.m.—Morning Worship
7:30 p.m.—Evening Gospel Service
Tuesday, 8:00 p.m. — Bible Study and Prayer Meeting
Friday, 7:30 p.m.—Youth Brigade
Everyone welcome.
Guest Speaker

### MADOC PENTECOSTAL CHURCH

SUNDAY, JANUARY 21st

Sunday School — 10 a.m.
Morning Worship Service—11 a.m.
Evening Evangelistic—7.30 p.m.
Prayer Meeting — Wednesday, 8 p.m.
Young People's — Friday night.

Rev. M. Heimbecker.

### WESLEYAN METHODIST CHURCH

ELGIN STREET, MADOC

SUNDAY, JANUARY 21st

Sunday School - 10.00 a.m.
Morning Worship - 11.00 a.m.
Evening Worship - 7.30 p.m.

Rev. W. A. Smith.


## PROFESSIONAL CARDS

**PHILIP RIVERS**
Licensed Auctioneer for Hastings County
Terms Moderate
Phone 473-2926 Madoc, Ont.

**MEYERS TRANSPORT LTD**
Freight and Express Service
Moving and Storage with fully equipped van and experienced packers.
Toronto CL 5-1151 Peterborough
Manager CL 9-8542 745-7608
For quotations please call collect to Campbellford 653-2250

**MADOC LODGE I.O.O.F. NO. 179**
Meets in Oddfellows' Hall first and third Wednesday of each month at 8 p.m.
Visiting Brethren Welcome.
Ken Adams, N.G. Thos. Ross, R.S.

**G. SPENCE WONNACOTT**
**OPTOMETRIST**
217 Pinnacle St. Belleville
Telephone: WO 8-6136
HOURS: 9.00 - 12.00 a.m.
1.30 - 5.30 p.m. — Monday, Thursday and Friday.

**CLUBS - ORGANIZATIONS**
Want a Special Coach for that Meeting, Game, Entertainment or any event.
PHONE
**FRANKLIN COACH LINES**
Madoc 473-4115
Marmora 472-2614


### MRS. WALTER WHYTOCK

In failing health for the past two years, Mrs. Margaret Estelle Whytock of Madoc died at Queensboro on Friday, January 12, 1968.

In her 84th year, she had been a resident of Madoc and district all her life.

Mrs. Whytock was born in Madoc Township, daughter of the late Mr. and Mrs. Robert Rollins.

She was a member of St. Peter's Church, active in church work when health permitted, and of the Order of the Eastern Star, No. 143, Madoc.

Mrs. Whytock was predeceased by her husband, Walter, two sons, her two brothers and sister.

She leaves a son, Norman, of Madoc, and a daughter, Mrs. C. (Helen) Noble of Willowdale and two grandchildren.

The funeral was held on Sunday afternoon, January 14th, with service conducted in the MacKenzie Funeral Home, Madoc, by Rev. V. Tozer.

Bearers were:- Kenneth West, George Devolin, Gavin Adams, Ralph Neal, Jack Noble and Charles Noble Jr.

Interment took place in Lakeview Cemetery.

### MRS. THOMAS HENRY WINFIELD

Resident in North Hastings all her life, Mrs. Mary Anne Winfield died suddenly in Belleville General Hospital on Thursday, January 11, 1968. She was in her 87th year.

Born in Marmora, daughter of the late Mr. and Mrs. Patrick O'Brien, she had lived in Madoc for the past 52 years.

She was the widow of Thomas Henry Winfield. A member of the Sacred Heart of Mary Church, Mrs. Winfield was active in all phases of church work and was a member of the Catholic Women's League.

She is immediately survived by a son, Robert James Winfield, of Kirby, Ontario, and two daughters, Mrs. H. (Mary Agnes) Dale of Madoc, and Mrs. E. (Frances) Staples, of Hamilton.

She also leaves a sister, Miss Kathleen O'Brien of Marmora, a brother, Joseph, of Toronto and six grandchildren. She was predeceased by four brothers.

The funeral was held on Monday morning, January 15th, from the MacKenzie Funeral Home, Madoc, to Sacred Heart of Mary Church, where Requiem Mass was celebrated by Rev. F. J. O'Neill.

Bearers were:- Michael Quinlan, Philip Rivers, Edward Meraw, Dan O'Connell, Donald Ash and Allan Pigden.

Interment took place in Sacred Heart of Mary Cemetery.

### MRS. NELLIE VIOLA GIFFORD

The funeral of Mrs. Nellie Viola Gifford, 77, of R.R. 2, Marmora, who died at her home on Friday, January 5th, was from Howden Funeral Home, Marmora, at 2:00 p.m., Monday, January 8th. Officiating at the service at Standard Church, Madoc, was the Reverend G. W. Armstrong.

Daughter of the late Cecil Ruttan and the late Emily Cadman, she was born at Northbrook Corners and educated at Hyndford, Ont. She belonged to the Standard Church, Madoc.

Her husband, Manley Gifford, predeceased her. She leaves one daughter Mrs. Harvey Phillips, (Emily) R.R. 2, Marmora; three sons, John Martell, Madoc, Wilbert and Charles Gifford of Marmora. One sister, Mrs. Hazel Crankshaw of Chilliwack, B.C.; four grandchildren and eight great grandchildren.

Pall bearers were Claude Sarginson, Albert Nickle, Frank Wiley, Ford Chambers, Oscar Reynolds and George Fox.

Interment was at Lakeview Cemetery.

### MRS. GORDON E. RAMSAY

A lifetime resident of Bannockburn, Mrs. Annie Ellen Ramsay, passed away in her 43rd year at Belleville General Hospital on Saturday, January 13, 1968.

She was born in Bannockburn to Mr. and Mrs. Burton Sandford and is survived by them as well as her husband, Gordon E. Ramsay.

Her two daughters, Dona Anne and Mary Eileen also survive her along with her brothers, Thomas J. Sandford and G. Wilfred Sandford of Bannockburn, Stephen Harold Sandford of Oshawa, and her sisters, Mrs. W. (Betty) Jones of Walkerton and Mrs. R. (Barbara) Wood of Eldorado.

Mrs. Ramsay was educated in Bannockburn and was a member of the Bannockburn Pentecostal Church, where she was active in all phases of church life.

The funeral was held on Tuesday afternoon, January 16th, from the MacKenzie Funeral Home at Madoc to Eldorado United Church, where service was conducted by Rev. R. Campbell, assisted by Rev. D. Johns. Many sorrowing relatives and friends paid final tribute.

Bearers were:- Claude Sarginson, Donald Post, Thomas Lloyd, Angus Andrews, Dan Brinson and Ross Twiddy.

Interment took place in Eldorado Cemetery.

| | |
|---|---|
| Tweed Town Boys | 60 |
| Vidiots | 57 |
| Rexalls | 53 |
| Country Boys | 53 |
| Chasers | 38 |
| Chedders | 33 |

High Triples:- Pete Lippert, 774; Ernie Carswell, 700; Clarence Farrow, 686; Charles Dion, 634; Jim Watson, 623; Ken Callahan, 610; Doug Marshal, 610; Bill Holmes, 603.

### LADIES' LEAGUE

Results of Wed., January 17

| | |
|---|---|
| Slowpokes | 71 |
| Monkeys | 64 |
| Misfits | 54 |
| Hippies | 52 |
| Jet Set | 51 |
| Swingers | 44 |

High Single, Syb Morgan, 292; High Triple, Audrey McCormick, 712.

Other High Scores: Audrey McCormick, 285, 240; Marg Hamilton, 231; Jean Colliver, 224; Bernie Derry, 219; Fern Goodchild, 215; Rita Snyder, 212; Sylvia Bailey, 212; Syb Morgan, 209; Barb Rollins, 207; Earla Lavender, 208; Dorothy McMaster, 206.

### THURSDAY MIXED LEAGUE

Results of Thurs., January 11th

| | |
|---|---|
| Mixups | 62 |
| Rinky Dinks | 62 |
| Cyclones | 57 |
| Pins and Needles | 51 |
| Mostly Misses | 24 |
| Frigid Six | 19 |

Ladies' High Single, Betty Smith, 272; High Triple, Irene Lippert, 663; Men's High Single, Louis Felber, 292; High Triple, Louis Felber, 672.

Other High Scores:- Grace Fox, 222; Ernie Carswell, 263, 213; Daryl Kramp, 274, 215; Gert Kramp, 218; Clarence Farrow, 206; Irene Lippert, 254, 216; Pete Lippert, 246; Diana Broad, 255, 238; Louis Felber, 201; Mel Caverly, 203, 245; Betty Danford, 235; Betty Smith, 213; Bev. Browning, 251; Rayburn McCoy, 206; Ken Adams, 224.

### PUBLIC SCHOOL BOWLING

Results of Fri., January 12th

| | |
|---|---|
| Wildcats | 44 |
| Ninety-Niners | 38 |
| Tornadoes | 33 |
| Eagles | 27 |
| Tigers | 25 |
| Mustangs | 25 |
| Groovy Ones | 18 |

Boys' High Single, David Forestell, 295; High Double, David Forestell, 520; Girl's High Single, Judy Potvin, 184; High Double, Judy Potvin, 337.

Other High Scores: David Forestell, 225; Brian Smith, 208, 141; Donnie Armstrong, 164, 219; Henry Mah, 206, 154; Roger Elliott, 178; Dale Smith, 174; Carl O'Riordan, 165; Kathy Hamilton, 161, 142; Jordon Elliott, 155; John Bradley, 151.

### NOVICE HOCKEY

Madoc I.O.O.F. Novice team was idle last week due to ice conditions in Havelock. This Saturday, the local boys will play host to Bancroft in the Madoc Arena at 1:30 p.m. A week from this Saturday, the same two teams will hook-up again in Bancroft at 4:00 p.m.

The Madoc boys have two exhibition games coming up in the next ten days. This Friday night (January 19th) Madoc will play host to Belleville Novice All-Stars at 6:15 p.m. in the Madoc Arena. On Sunday, January 28th, Madoc will travel to Trenton for an exhibition game with Trenton at 5:00 p.m.

Last Saturday, Bancroft defeated Tweed 5-1 in Tweed.

This Saturday morning, the Madoc "Tykes" (next year's Novice team) will play host to Marmora at 10:30 a.m. Tykes are boys eight years and under.

| Standings: | P. | W. | L. | Pt. |
|---|---|---|---|---|
| Madoc | 7 | 7 | 0 | 14 |
| Bancroft | 6 | 4 | 2 | 8 |
| Tweed | 6 | 1 | 5 | 2 |
| Havelock | 5 | 0 | 5 | 0 |

### JEHOVAHS' MEET IN BELLEVILLE

Belleville will be the site of a circuit assembly of Jehovah's Witnesses February 23rd to 25th, it was announced Tuesday.

The assembly will be convened in a Belleville High School, and will feature talks, symposiums and demonstrations on Bible themes.

Mr. Arthur West, spokesman for the local congregation, reported that 550 delegates from 14 congregations will attend.

day, January 27th, is Minor Hockey Week in Canada.

This Saturday, the Saturday Morning Hockey Teams will be brushing up on their skills in preparation for Friday, January 26th, when it will be their big night. Boys and girls will again be out selling tickets for Minor Hockey this week. Last year, the people of Madoc and district contributed $175.00 towards Minor Hockey through these ticket sales. But it takes more than money to make Minor Hockey in Madoc a success. Your presence on Saturday mornings, at O.M.H.A. games and Minor Hockey Night makes everything that your sons or daughters are doing worthwhile.

This Saturday's Schedule:-

10:00 - 10:45 — Marmora Tykes vs. Madoc Tykes;
1:30 - 230 — Bancroft Novice vs. Madoc Novice;
3:00 - 4:00 — Girl's Hockey
3:00 p.m. — Marmora Bantams vs. Madoc Bantams.

Next Wednesday the Madoc Midgets will play home against Marmora at 7:30 p.m.

Friday, January 26th, will be Minor Hockey night. This will be the Saturday Morning Hockey player's big night. A schedule of games will be listed in next Thursday's edition.

A box for any donations will be set up at the rink for O.M.H.A. games. Your contributions will be greatly appreciated and put to good use.

Don't be a "Sender", be a "Taker". Help make Minor Hockey Week a success, whether you can come or not.

### ARE YOU A 'SENDER' OR A 'TAKER'?

The father who sends his boy to the arena usually tucks his feet under the chesterfield, sits back, turns on the T.V., watches the Leafs, criticizes the commercials, then goes out and is not home when Junior returns from the arena.

The "sender" wouldn't know the score of any of the lad's games — he has to bowl when the team needs an extra car to drive them to a game. All in all, he has just too much to do. But maybe Mom can go to the odd game, and a lot of Moms do.

BUT !— Junior's team is in the finals! Now we find Mr. Sender one of the first in the arena. First of all, why isn't the heat turned on for the kid's games? I'm going to see about this. Why don't they give the kids decent sweaters? The manager ought to be shot for letting them play with those crummy sticks! And if the coach doesn't put Junior back in, I'm going right down and do something about that. Who in blazes ever told him he was a coach?!?!!

We don't need to say to you: "Sir, are you a Sender?" You couldn't be, you're going down to the arena this week because it's Minor Hockey Week in Canada. But if this IS your first trip, please think it over and come back again.

Incidentally, please pass the word to "Mr. Sender", and maybe he'll join you as one of those who will "Take — not Send his boy to the Arena".

The family of the late Mrs. Mary Ann Winfield wish to thank their friends, neighbours and relatives for the many acts of kindness shown during their recent sad bereavement in the loss of a loving mother and grandmother. A special thanks to the MacKenzie Funeral Home for their

### CARD OF THANKS

I wish to thank my friends, relatives and neighbours for cards, letters and flowers while I was a patient in Belleville General Hospital.

Iva Baker.

## The Bay of Quinte District High School Board

through

THE ADVISORY VOCATIONAL COMMITTEE

invites the general public to visit the

## Adult Education Centre

19-21 Wallbridge Crescent,
Belleville, Ontario.

during an Open House between
the hours of 7:00 to 11:00 in the evening of

## Friday, January 19th, 1968

# Public Notice

## Village of Madoc

## Minor Hockey Week In Canada

WHEREAS, the week of January 20th is being observed throughout Canada as a period to focus public attention on the physical, character-building and other benefits of hockey for our youth, and

WHERAS, the game of hockey is recognized as Canada's National Game which teaches our youth to develop a competitive spirit, co-operation with others, body-building, and respect for authority, and

WHEREAS, it is the hope of every municipality to develop one or more players capable of representing Canada as a member of Canada's National Team, and

WHEREAS the Minor Hockey Association in this community has earned the commendation and support of every citizen, and

WHEREAS Minor Hockey is the foundation from which accomplished hockey players develop,

NOW, THEREFORE, I, as Reeve of Madoc Village, do hereby declare the week commencing January 20th be observed as

"MINOR HOCKEY WEEK IN CANADA"

and request that all parents and others support this observance by attending games during Minor Hockey Week and thereafter until the minor hockey season ends.

Date, Thursday, January 18, 1968. THOMAS BURNSIDE, Reeve.

DON'T SEND...TAKE YOUR BOY TO THE ARENA


# Annual JANUARY SALE

## SPECIAL DISCOUNTS ON DRESSES AND SPORTSWEAR

## End of Line Clearance on Car Coats, Blouses and Pant Suits

## Discounts from 10% to 50%

## Every Item in the Store Reduced

# ROSS LADIES WEAR

MADOC, ONTARIO

# THE SPORTS BEAT

By Glen May

## In a class by themselves

The Los Angeles Rams are alleged to have the finest front four defensive line in profssional football; on given days the Dallas Cowboys front four is hailed as better than the Rams Fearsome Foursome.

**The Green Bay Packers accepted the challenge from these two would-be-giant-killers and "The Pack" destroyed any and all hopes the Rams or Cowboys might have had dancing in their heads, regarding a Super Bowl Playoff. About all these two pretenders have left dancing in their heads are visions of $50,000 cheques flitting past.**

That's approximately the amount of money each Packer will deposit in his wife's bank account following their triumph over Oakland Raiders, January 14 at Miami.

Against the Rams and Cowboys, Green Bay played football the only way they know: Stand up and fight like hell! **The Packers ask no quarter and give you neither the first, second, third or fourth. However, there are times their foes are "suckered" into a false sense of gaining an upper hand, but just when this feeling of accomplishment occurs, quarterback Bart Starr tosses a long one to Boyd Dowler, and presto, another six for The Pack.**

Green Bay are not unlike a marine patrol. They seek out the enemy, probe his weaknesses, and then blow him to bits.

**It is indeed an amazing football team which can reach the highest pinnacle after losing its two first-string backfielders. Jim Grabowski and Elijah Pitts missed the games against the Rams and Cowboys, but Donnie Anderson and Chuck Mercein filled in admirably.**

**Perhaps the finest example of why the Packers are the supreme football team anywhere, was exemplified on the final drive they made to win the National Football League championship.**

**With under five minutes to play the Dallas goal-line was** 68 yards away. **Starr had been thrown for losses eight times** attempting to pass, and the Green Bay running game had not been overpowering the Cowboys. For Bart Starr the problem was not how to take his team in for a major score, but rather, could they do it against the most dreaded of all intangible elements. — time?

The sub-zero weather resulted in dropped passes by his ends and flankers. Unsure footing snuffed out the famed Packer sweep. A "prevent" Dallas defense would eliminate the long pass. Even Merlin and King Arthur would have their problems faced with this dilemma.

With their bread-and-butter avenues blocked, Green Bay was forced to use one alternate method of attacking. Send the ends and flankers deep and send one back "swinging outside."

A short pass to Anderson, another to Dowler, who curled back, again to Anderson, and then, a short pass and a big run by Chuck Mercein, the Washington and New York castoff. First down Green Bay on the Dallas 11, and only 1:11 left in the game.

As the Cowboys braced for another pass, Starr, that master craftsman, handed the ball to Mercein going straight ahead. Nothing fancy here. Just sinew and bone. Just standing out there and punching. Just fighting like hell! Anderson twice to the one.

**Now the clock read 13 seconds. One more play would be it. A field goal would tie the game and force overtime. The field goal would be easy, the touchdown difficult. But the Packers only know the one way — all or nothing. Winning is the most important word they know.**

Starr said in the huddle: "Boys, I'll take it." He did.

Now it's on to the Super Bowl and Oakland. Raider coach John Rauch says: "Beating the Packers is in the realm of possibility."

Oh, yeah!

## SYRUP PRODUCERS AGREE ON UNIFORM PRICE FOR PRODUCT

Below zero weather cut attendance at last week's annual meeting of the Quinte Maple Association held at the Sidney township municipal hall on the Wallbridge Road.

At least 100 maple syrup producers from the Quinte area were expected for the meeting, but as result of the cold weather only about 25 turned out.

The meeting re-elected Kenneth Holland of Crookston as president, with John Kerr of Picton as vice-president and Burton Hubble, Sidney township, is again secretary-treasurer.

Directors are:- Hastings, Kenneth Holland, Cyril Shaw of Eldorado and Burton Hubble; Prince Edward, Clifford Foster and John H. Kerr of Picton; Lennox and Addington, Hannes Ruuth of Dorland and James Parks of R.R. 2, Napanee.

Syrup production problems were discussed by a producers' panel consisting of Cyril Shaw, Hannes Ruuth, Bill Collins of Roslin and Jack Woods of Crookston, as panel moderator.

Mr. Ruuth, who last year took second and third prizes for maple syrup at the Royal Winter Fair, told producers that contrary to some expert opinion, a certain amount of fermentaton was needed in sap to give color and flavor to maple syrup.

In the past, expert advice has been to boil sap as soon as possible after gathering from the bush.

Producers were also told that large central sap evaporators were beneficial to the industry. Farmers with only a few hundred trees were told that it could be more advantageous for them to sell their sap than to purchase expensive evaporating equipment.

District producers were told also that they should work for more uniform syrup prices. A minimum price of $7.00 per gallon for No. 1 syrup, plus the cost of containers, was recommended.

District Forester, E. P. Edson, of Napanee, said that the Ontario Lands and Forests, starting in January 1969, would offer assistance to woodlot owners for the removal of undesirable trees from their sugar bushes.

Last winter, as temperatures plunged below zero, British diplomats in Moscow used vodka as anti-freeze in their autos until real anti-freeze arrived from London.

A man is in love when he wants to call his girl by his last name.

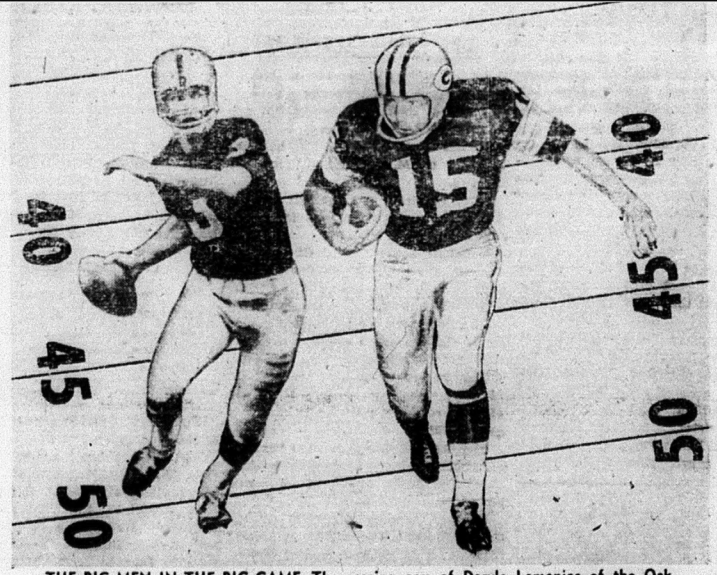

**THE BIG MEN IN THE BIG GAME. The passing arm of Daryle Lamonica of the Oakland Raiders against the overall ability of Bart Starr of the Green Bay Packers. This is how Sunday's Super Bowl shapes up. Lamonica, left, passed for 30 touchdowns over the regular season while Starr, right, has always been at his versatile best in the big games.—TNS Photo.**


FOR ALL YOUR INSURANCE NEEDS

Contact

**W. J. NAYLER**

**Your Independent Insurance Agent**

**89 E. St. Lawrence Street, Madoc, Ontario.**

**Phone 473-2473**


## CROSSWORD PUZZLE

**ACROSS**

1-Placed
5-Army meal
9-Mournful
12-Military assistant
13-Norse god
14-Baker's product
15-Slanted
17-A continent (abbr.)
18-Girl's name
19-Dillseed
21-Foot lever
23-Frightens
27-Symbol for tellurium
28-Commonplace
29-Society girl (colloq.)
31-The urial
34-Faroe Islands whirlwind
35-Standing room only (abbr.)
37-High mountain
39-King of Bashan
40-Damp
42-Posed for portrait
44-Get up
46-For example (abbr.)
48-Heavy rainfalls
50-Avarice
53-Christmas carol
54-Allow
55-Babylonian deity
57-Makes suitable
61-Number
62-Word of sorrow
64-Gull-like bird
65-Armed conflict
66-Lease
67-Silkworm

**DOWN**

1-Spanish plural article
2-Be ill
3-Artificial language
4-Leaves
5-Pattern
6-Man's nickname
7-Transgress
8-Break suddenly
9-Shovels
10-Opera by Verdi
11-Transaction
16-Goes in
20-Spread for drying
22-Latin conjunction
23-Pack away
24-Woody plant
25-Three-toed sloth
26-Ocean
30-Trumpted
32-Vast throng
33-Matures
36-Grain
38-Bishop
41-Seesaw
43-Measure of weight
45-Preposition
47-Earth goddess
49-Cook in oven
50-Shine
51-Rockfish
52-Beloved one
56-Beverage
58-Through
59-Prefix: three
60-Nahoor sheep
63-Indefinite article

SOLUTION

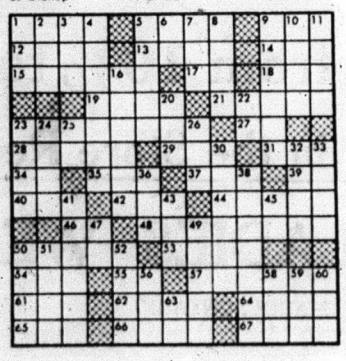


**NOW AVAILABLE...**

# Group Medical Services Insurance with OMSIP.

From the first of January 1968,
the Ontario Medical Services Insurance Plan will accept
applications for Group Insurance coverage.
You will find several advantages in this new provision:

**SMALL GROUPS:** Now group coverage is available to small groups too. OMSIP will offer group insurance to small groups—minimum size 6 persons. Since other plans have in many cases required a minimum of at least 20 persons to obtain group coverage the new OMSIP plan will widen the availability of medical insurance to many small groups, as well as large.

**COLLECTOR AND EMPLOYMENT GROUPS:** An innovation offered by OMSIP group coverage is its availability to groups with some common bond other than employment. For instance, members of a business or professional association might form a group in order to take advantage of more convenient medical insurance coverage. Employment groups, those made up of people at a common place of employment, are of course also eligible.

**RATES:** The same low OMSIP rates will be available to groups as they are to individuals:

| TYPE OF CONTRACT | YOU PAY |
|---|---|
| • The single person | $ 5.00 every month |
| • The family of two | $10.00 every month |
| • The family of three or more | $12.50 every month |

**Effective Dates of Coverage:**

A) If the applicant applies within 30 days of the termination of coverage by a group medical insurance plan, OMSIP coverage begins on the day following the termination of the former coverage.

B) OMSIP coverage of other group applicants becomes effective three months following the date when application is received and approved.

**OMSIP helps pay your doctor's bills. OMSIP pays 90% of Ontario Medical Association schedule of fees.**

**HEALTH INSURANCE REGISTRATION BOARD**
Medical and Hospital Insurance Services for Ontario
2195 Yonge Street, Toronto 7

**GOVERNMENT OF ONTARIO**
Hon. JOHN P. ROBARTS, Prime Minister

# DEAR DORIS
advice from
Doris Clark

## Just wants happiness

**DEAR DORIS** — We planned to get married as soon as possible after my father's funeral and have my mother with us for a while. She put up such a fuss that we finally put it off until March. But she told me that she wanted me to stay with her and never get married!

Now, I have a 15-month-old baby girl and I have to give her a chance at happiness. This boy I'm engaged to is not her father, but knows all, and it doesn't change our deep feeling for each other.

My mother is doing all she can to break us up. She says I owe her a lot for what she has done for me, namely taking my baby and myself back into their home. I am grateful, but do I owe her more?

**Wanting My Happiness**

**DEAR WANTING** — Oh, no. To pass up marriage and a home of your own could bring nothing but bitterness, even to her.

Your mother is still reacting out of shock and sorrow over her husband's death. She sees a lonely time ahead and fights irrationally, like a bird in a cage.

Let her know you are grateful for her loyalty when you needed her, and give her time to sort out her thinking. Then encourage her to make a new life for herself, with you as a loving friend.

**DEAR DORIS** — My husband took up photography for a hobby. Now that he is better at it he's developing pictures of nude women he gets from his friends. I don't like this at all.

One day he came home with pictures already developed of a single girl, whom he met only once, I think, with almost nothing on. She gave them to him. What kind of a single girl would give a married man she doesn't know pictures of herself that way?

Am I crazy at getting mad at him or not?

**Terribly Bothered**

**DEAR BOTHERED** — Either such a girl has posed for near-nude pictures often and thinks it is smart, or she has an unreasonable pride in a good figure and wants to show it off. Or both. She has lost her sense of proportion.

Your indignation is human — but laughter is better. I cannot see that your husband's open interest in nudes poses any threat. Greet the fad with amused tolerance and I'm betting he'll get over it sooner than you think.

**DEAR DORIS** — Recently I designed a coffee table and am, of course, quite proud of it. It holds the usual paraphernalia like lighter, ash trays and a plant.

Now, quite a few people we know like to use this, or think it is there, for feet! They use it as a footstool even if I put some food on it. I just can't quite bring myself to asking people not to use it for feet. I am afraid they wouldn't come back.

I feel it is the height of ignorance, but I don't want to lose friends over a table.

**Coffee Clash**

**DEAR CLASH** — Can't say I blame you. Is it lower than most coffee table surfaces, or just too handy to the chesterfield?

You might:

(1) Raise it up a bit by designing little blocks to go under each leg.

(2) Move it away from the chairs until time to serve coffee.

(3) Cover it with a small tablecloth or put an ornate doily under the plant.

(4) Provide a small footstool, and when guest threatens to desecrate handmade table, hasten to place stool in proximity of offending feet.

JUNE IN JANUARY. When our number one photographer was given the assignment of "shooting" lovely June Wilkinson, he wasn't too sure whether he could persuade her to smile. When he arrived for the picture she jumped upon the sofa and told him to "start shooting." He sure did. At last count he had taken 758 pictures of the motion picture star and Playboy pinup, and guess what — he did not even ask her to smile. — TNS Photo


**Dead & Disabled Farm Stock Wanted**

— HIGHEST CASH PRICES —

Tweed 478-2713 (Private line for better service)

**B & D DEADSTOCK SERVICE**

BILL ELSON and SON, Props.

LICENCE NO. 289-C-64



**Free Car Wash**

ON MONDAY, TUESDAY AND WEDNESDAY
DURING JANUARY & FEBRUARY
With every fill-up of gasoline
Minimum purchase, $5.00
or
$1.00, with no gas purchase, anytime

**Whispering Pines Service Centre**

No. 7 Highway, west of Madoc
(Formerly Silver Dollar)


## AERIAL MOOSE CENSUS

Population densities of moose in Ontario are being checked to estimate as accurately as possible the number of animals throughout their range. Comparisons will be made with a similar count carried out in previous years. This information, of course, is very helpful in providing each Forest District with useful data on moose densities.

Snow conditions on the ground and good flying weather are two of the main requisites in order to carry out an aerial census. A strong stomach also helps. New fallen snow, sufficient for good tracking, is necessary so that observers in the aircraft can see and identify the tracks left by the moose, from a safe height for flying.

A random plot system is used throughout the moose range in the Province. Each plot measures 4 by 4 miles for a total of 16 square miles. In Tweed, 16 plots were chosen, 11 of which have already been surveyed. The plots are divided into four equal parts. The pilot orbits counter-clockwise from the outside to the centre. This is where a strong stomach is needed. Crews must be well versed in map reading to keep within the plots and must know what to look for.

When a moose track is located, the pilot banks sharply to the left and keeps in a tight orbit until the animal is sighted by the observers. Then it's on to the regular pattern of search.

Other signs of wildlife are also recorded, especially deer yards and observations of deer. Once the crews are adjusted to these flying tactics, and it's not easy, especially over rough terrain, where the ground is sometimes 500 feet below and suddenly it's only 100 feet or less.

During the past two days, flying conditions were perfect for observations. Deer could readily be spotted as they sunned themselves on sparsely treed slopes. On one plot, 41 deer were observed.

The purpose of the survey, of course, is to count moose, but so far only one, a cow, has been seen on a plot. Numerous other tracks were identified, such as, squirrel, rabbit, porcupine, fox and a few wolves. There were no deer kills observed nor were there any wolf tracks in or adjacent to any of the yards.

Flocks of small birds, such as winter finches and grosbeaks, could be seen as they flushed from the tree tops. Also bluejays, an odd Canada jay, ravens, two hawks (Buteos) and would you believe, a ruffed grouse. The latter was seen as it was flushed by a deer that was startled by the aircraft and went bounding for cover.

Well over a dozen porcupines were observed as they fed on branches of various hardwoods. A fox was seen out on the middle of a lake, and as the aircraft passed low overhead, the animal lashed out at the plane. On closer approaches it was apparent that the animal was in poor condition and likely rabid.

N. D. Patrick, District Forester,
Tweed, Ontario.

## MARCH OF DIMES SAID CRUCIAL TO LOCAL REHABILITATION WORK

The March of Dimes campaign, to be held throughout Ontario on Monday, January 29th, is crucial to rehabilitation work to be carried on this year in areas looked after by the Southeastern Ontario Branch of the Rehabilitation Foundation for the Disabled, according to George Fulford Chairman of the branch.

Mr. Fulford said that he was anticipating the usual enthusiastic support for the campaign, both in the numbers of volunteer canvassers (called "Marching Mothers", even though some of them are men) and in the response by the citizenry in the form of contributions.

The Foundation, Mr. Fulford said, has allocated $40,000 to be spent in this area during 1968. The Southeastern Ontario Branch covers the counties of Leeds and Grenville, Lennox and Addington, Prince Edward, Frontenac and Hastings. He added, however, that the availability of this money depended on the success of the one-day March of Dimes campaign.

The Foundation is a member of the United Appeal in 26 cities and towns in Ontario, including Brockville and Kingston, but relies on the March of Dimes elsewhere.

During the 10 months ending October 31, 1967, expenses totalled $33,740 for the Branch, and would likely reach $40,500 by the year's end, Mr. Fulford said.

The campaign goal for the Southeastern Ontario Branch is $40,000, and is part of a province-wide objective of $850,000.

Pajama-clad child calling out to parents: "I'm going to say my prayers. Anyone want anything?"

## WOODS, WATERS AND WILDLIFE

(By James Woodford)

As 1984 approaches with alarming speed, visionary ideas are being proposed to solve the problem of where to put all the people.

Some of the ideas seem wild, until you take a close look and find that maybe they make pretty good sense — if we can give them a try.

At the annual meeting of the American Association for the Advancement for Science, just held in New York, Dr. Athelstan Spilhaus unveiled plans, now in a study stage for a new experimental city to be built "from the underground up" in Minnesota farming country. Dr. Spilhaus proposes completely new cities which would make full use of every new technique of science, systems analysis, transportation, construction and organization.

Highlights of the proposal include:

*Dispersing people by building new cities in relatively empty areas, with a population of perhaps 300,000 set amidst some 40,000 acres of surrounding farmland, parkland and forest.

*Elimination of noise by underground construction methods, using prefabricated materials, and by routing all vehicles to underground tunnels.

*Elimination of air pollution by sending air pollutants from tunnels and from factories into an underground "fume sewer" for treatment at an airscrubbing plant.

*Eliminaton of water pollution by complete treatment of sewage and industrial pollutants.

*Elimination of traffic congestion by making everything above ground for pedestrians only, with efficient public transportation and small "people pods" to carry a few people, via automated rail, to whatever destination they desired within the city.

In a sense, it would be easy to shoot holes in such idealistic schemes. For example, I challenge anyone to design a public transportation system equipped to move two pre-school children and all their paraphernalia to Grandma's for the day.

There will be plenty of problems if these ideas are translated into reality, but according to the Federation of Ontario Naturalists, what human venture doesn't have problems? And if we are to accommodate double our population by 2000 A.D., we need bold, and perhaps, brave solutions.


**6¾%**

GUARANTEED INVESTMENTS

In 5 Years $1,000
Grows to $1,393.65
When the interest is left to accumulate

VG VICTORIA and GREY TRUST

Belleville

Madoc
District Representative
GRANT BRETT
INSURANCE — REAL ESTATE
TEL. 473-4122 MADOC



**SEE THEM ALL!**

THE LONG THE SHORT AND THE TALL

**22nd CANADA FARM & INDUSTRIAL EQUIPMENT SHOW**

COLISEUM BUILDINGS, EXHIBITION PARK
TORONTO, ONTARIO

**JANUARY 24 • 25 • 26 • 27 • 1968**

Get your Free admission ticket from your local Farm Equipment Dealer


# BELL LINES

**By C. H. Buckley**
**Your Telephone Manager**

Recently someone asked me: "Do you sell telephones?" Of course I said "No". That's right, Bell Canada doesn't sell telephones. We sell service. That telephone in your home or office or store is just a small part of a very large, complex communications network. When you lift the handset, a nationwide service organization of skilled, responsible people is placed at your disposal. Connected to your phone are more wires, poles and microwave channels than you'd need to string a circuit to the moon and back. Enough switches, tubes and relays, amplifiers and transistors to wire the world for sound. All these elements, big and small — plus some that we haven't even mentioned — work in close harmony to build a voice path for you to almost anywhere in the world. No, we don't sell telephones. And we don't sell people, wires, poles or switches either. But we're happy to put the whole works in at your service for a small monthly charge. Day or night, your telephone is ready to serve you.

* * * *

Repairing telephones isn't a dull job, at least for one repairman in British Columbia. One day he went to the forest ranger's cabin to find out what was wrong with the telephone. He analyzed the trouble as a short circuit and traced it to a nearby vacant lodge which was on the same line as the ranger's telephone. Hearing movements inside, he rattled the door — and a huge, frightened bear bounded through the side window and disappeared into the forest. The repairman entered the cabin and found that the bear had knocked the received off the hook, causing all the trouble. After replacing the receiver, getting in touch with the owner to have the window repaired, he calmly reported the trouble "all cleared".

* * * *

Do you have a party line? It's a thrifty and convenient service. And, it can be very pleasant for everyone, especially when simple party line etiquette is observed. It's really just following the Golden Rule. You appreciate having the use of the line when you need it — and so do your party line "partners". Being sure that the receiver is hung in place, keeping calls spaced out and brief, teaching your children good telephone manners, respecting privacy — these are things that help give all party line users full value from their telephones. In those areas where there are several "partners" on a line and different rings are used to identify the number wanted, it's courteous and thoughtful to answer your ring as quickly as possible. Especially in the late evening hours when youngsters or neighbours who are ill may be asleep, it's a real kindness toall the "partners" on the line to speedily answer your ring That way, you get your call, but others are not unduly disturbed.

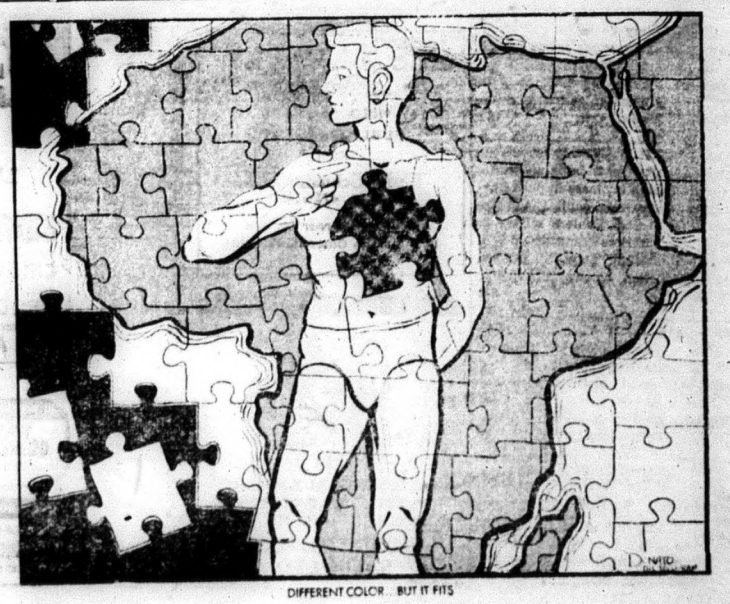

DIFFERENT COLOR . . BUT IT FITS

## FOR SALE

**COINS** — Bought and Sold. Phone 473-2355. Mar 66

**FOR SALE** — Genuine Surge Milker Parts. Pulsators cleaned and repaired. Apply at the farm. Leslie Blakely, Phone 473-2643. 12-tf.

**FOR SALE** — Quantity of Mixed Hay, $21.00 per ton or 30c per bale. Apply Sam Wickens, Crookston, phone 473-2292, Madoc. 1-3

**FOR SALE** — A pink and white Formal Gown. Size 10. Phone 473-2979. 3-2

**FOR SALE** — Pure Bred Jersey Milk Cow. Contact Bob Reid, Actinolite, phone 478-5668. 3-1

**FOR SALE** — Fish Hut, 4' x 6', plywood construction, aluminum roof. Complete with heating unit. Weight 150 lbs. Reasonable. Phone 473-2957, Madoc. 3-2

**FOR SALE** — Two Tires, 6.50 x 13" $5.00 each; four Tires, 8.15 x 15", four ply, priced right. Telephone 473-2971, Madoc. 2-tf

**SACRIFICE SALE** — Eight Breeder Geese, males and females. $3.00 ea. Emden and Chinese variety. Write Mrs. W. Hiscock, Box 393, Tweed, or phone 473-2538, Madoc. 3-2

**PIANOS FOR SALE**—Mason & Risch and Wurlitzer Pianos. We buy and sell new and used pianos and organs. Stock on hand. Real bargains. Terms arranged. Phone 338-2110, Mrs. R. L. McAvoy, Maynooth, Ont. 36-tf

**FOR SALE** — Boy's Skates, sizes 5, 6, 7, 9, $2.50 pair; Tricycle, excellent shape, 6-10 years, $7.00; Jr. Girl's Bicycle, brand new, $35.00; Boxing Gloves, set of four, brand new, $8.00; 2 Softball Mitts, perfect condition, $2.00 each; 2 pair Soccer Boots, Size 6 and 7, like new, $2.50 pair; Regulation Soccer Ball, new, $3.50; 1 pair new Swim Fins, large size, $3.00; 4 Slab Doors, 2'6" x 6'6", with Weser Locks, complete, $8.00 each. Apply to B. X. "Cot" Edwards, phone 473-2047, after 6:00 p.m.

## WANTED

**WANTED TO BUY** — A House in or near Madoc with a garage, or on a lot which would be big enough to build a garage. Write Box 271, Belleville, or phone 962-9555 in Belleville and ask for Mr. Steele. 3-1

**HELP WANTED, SALESMAN** — $12,000 Plus Regular Cash Bonus for man over 40 in Madoc area. Take short auto trips to contact customers. Air mail C. B. Dickerson, Pres., Southwestern Petroleum Corp., Ft. Worth, Texas 76101. 3-1

**WANTED TO RENT** — House, Apartment or Winterized Cottage in or near Madoc, suitable for two adults. Write Box 271, Belleville, or phone 962-9555 in Belleville and ask for Mr. Steele. 3-1

**LAND WANTED** — Interested in buying for cash: large or small tracts of land, with or without water frontage. Not interested in buildings on property, but will consider hunt camps. Give all information and lowest cash price in first letter. Box 705, Gravenhurst, Ont. 49-8

**HELP WANTED** — Part time Clerk-Secretary required for Public School Board of Hastings County School Area No. 2. To be located in Tweed. Approximately 20 hours per week. Apply, stating experience, qualifications and salary expected by Tuesday, January 23, 1968, to C. R. Cotton, Business Administrator, Box 160, Tweed, Ont. 3-1

**SALES HELP WANTED, MALE** — Good opportunity to build up profitable Rawleigh business in part Hastings County. No capital nor experience needed. Dealers selling in adjoining districts doing quite well. Write Rawleigh, Dept. A-272-JA, 4005 Richelieu Street, St. Henry, Montreal. 3-1

**EVEN THE BEST T.V. SOON BE**comes a useless piece of furniture with one improper service job. Buy with confidence where service is a fact, not a salesman's promise, at **Pigden's Radio and T.V.** Free home trial. Dial 473-2839, Madoc. tf


AUCTIONEER

Harry A. E. Hobbs

CAMPBELLFORD
LICENSED AUCTIONEER
PHONE: AREA CODE 705
653-1027, COLLECT
CLUB AUCTIONS FREE

Dec. 67



AUCTION

OF

**Farm Stock and Implements**

Including 2 Tractors, Farm Machinery and 29 Head of Cattle.

ESTATE OF

**the late Harry Stout**

**Lot 7, Conc. 8, Madoc Twp.**

3½ mi. Northeast of Madoc
1 mi. North of No. 7 Hwy.

**Saturday, January 27th, 1968**

at 1:00 p.m.

2 Holstein Cows due February 5th; Holstein Durham Cow due in February; 13 Cows due in Season; 3 Heifers 2 years old; Steer, rising two years; 7 Holstein Calves, rising one year; Hereford Calf, Poolled; Charolais Bull Calf; Ford Ferguson Tractor; Tractor Pulley for same; 2-Furrow Ferguson Plow; Circular Saw Frame to fit on 3 pt. Hitch; Set Tractor Chains; Int. 7 ft. Mower, 3 pt. Hitch; 102 G. Massey Tractor; M. H. Clipper Combine with Motor, pull type; No. 66 New Holland Baler with motor; M. H. Side-Delivery Rake; Mc-Deering Corn Binder on Rubber; Hay Tedder; 2 Seed Drills; 2-row Corn Cultivator; M.H. one-way Disc; M. H. Cultivator Tractor; Manure Spreader on Rubber; Roller; Horserake; Wheelbarrow; 24 ft. Bale Elevator, with motor; Rubber Tire Wagon, with rack; 2-Wheel Trailer for Tractor; Small 2-wheel Trailer; Set Sleighs; Cutter; M. H. Cream Separator; Electric Motor for same; Surge Unit; Universal Unit; 3 Riteway units; Milker; Pump and Piping; 2 40-gallon Milk Cans; Set of Scales; Strainer and Pails; 35 Sap Buckets and Spiles; Potash Kettle; Double Harness; Approx. 2500 Bales Hay; 500 Bales Straw; Quantity Oats; Electric Range, 4 Burner; 2 Box Stoves; Churn, Butter Bowl, Butter Worker; Hay Fork; Hay Knife; Hay Slings; Vise and other articles too numerous to mention.

TERMS: CASH

Mrs. Harry Stout, Owner.
Philip Rivers, Auctioneer.
Phone 473-2926, Madoc.



DON ASH
AGENT FOR
B-A FUEL OILS

PHONE BUCK — 473-4133
OR DON — 473-2355

FREE! Burner Service
M. Johnston, Service Rep.



"Auction sales consigned and managed"
BRIGHTON AUCTION HALL
FURNITURE & ANTIQUES
BOUGHT AND SOLD
TED HENNESSEY,
Brighton Ontario
Phone:- Bus., 475-1735
Res., 475-1278
49-8



PULHAM WELDING

ARC & ACETYLENE

R.R. 2, Madoc,

Phone 473-2874



LES. BLAKELY
YOUR
"RED FLAME"
FUEL OIL AGENT
FOR
Moira Schuster Ltd.
DIAL 473-2643

For Free Burner Service
Phone Ernie Omerod, 473-2924



USED CARS DEPENDABLE USED TRUCKS

'66 PLYMOUTH FURY I

8 CYLINDER AUTOMATIC
PLASTIC SEAT COVERS
18,750 MILES LIC. NO. 8506 E

PIGDEN MOTORS SALES LTD.

MADOC ONTARIO


The first meeting of the new year was held at the manse, with an attendance of ten members and two visitors.

Mrs. Bailey presided and read the call to worship, 'A New Beginning". Hymn 381, Zion's King shall reign victorious, was sung, accompanied by Mrs. Blakely at the organ.

The Scripture lesson, Acts 3:11-16, Acts 4:6-13 was read by Mrs. Blakely.

The offering was received and dedicated by Mrs. Bailey.

After the devotional period, the business was conducted by the president.

Mrs. Allan, the program convener, read a poem, "What is a New Year?" followed by prayer for the coming year.

The new study book, "The Bible and the Faiths of Men", was introduced.

The first lesson recalled the various religions, showing a common humanity in the faiths of men. All have a common destiny. All have the same Creator. When we remember that God established a covenant with man for all future generations, we realize that our responsibility is to share our faith with others.

Many, from our church, are sharing the names of our missionaries working in India, Guyana, Formosa, Japan and Nigeria. By prayers and contributions we can insure the continuation of the work of our representa-


SAW SERVICE
Saws Filed and Jointed
In Madoc, work may be left
and picked up at
Madoc Cash & Carry
or Kramp's Service Station
MYER'S SAW SERVICE
Stirling Phone 395-2545


mission fields. Mrs. Orla Reid read

prayer.

The closing Hymn, 183, "Immortal love, forever full", was sung, followed by the benediction, repeated in unison.

Lunch was served by the hostess

If you think the average wife can't take a joke, take a look at the average husband.

NEW EUREKA
MODLE 702 AT

FEATURE PACKED
VALUE PACKED
EUREKA
VACUUM CLEANER

- Cleaner has big 1⅛ peak H.P. Fan Jet motor that deep cleans in record time.
- Comes complete with deluxe 7-piece set of cleaning tools at no extra cost.
- Tools store right on the cleaner, saves time and storage space.
- Power adjuster - you control the suction to suit the cleaning - lamp shades, drapes, rugs, blinds, light fabrics, general all purpose dusting.
- Direct Hose Connection - Hose snaps straight into cleaner. No clips or screws to operate.

FEATURES THAT HELP YOU CLEAN IN RECORD TIME!

$54.95
AND UP

WILSON
REFRIGERATION
PHONE 473-2368, MADOC



IGA
Supplied by THE OSHAWA WHOLESALE LIMITED supply depot for progressive independents

has THE meat savings for you!

FROZEN FOODS

SARA LEE—14 OZ. APPLE DANISH—13 OZ. PECAN COFFEE CAKE ea. 69c
FRASERVALE FANCY PEAS 2 lb. Poly Bag 49c
McCAIN FANCY CRINKLE FRENCH FRIES 2 lb. Poly Bag 49c
FRASERVALE FISH & CHIPS 24 oz. Pkg. 59c
HIGHLINER HADDOCK FISH STIX 8 oz. Pkg. 39c

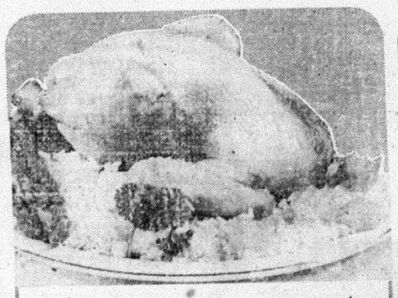

IGA Tablerite chickens are pure in colour, have all over firmness, and are particularly round in the leg and meaty in the breast. They mean a chicken dinner that's tender, tasty and juicy good. Have an IGA Tablerite chicken treat this week.

TABLERITE-CANADA GRADE A CHICKEN IN A BASKET LB. 43c (LEGS, BREASTS, WINGS, BACKS, ETC.)

SUNNY MORN-RINDLESS, SLICED SIDE BACON 1 LB. VAC PAK 65c
ESSEX SLICED-ASSORTED COOKED MEATS 16 OZ. PKG. 75c
SWIFT PREMIUM CORNED BEEF 2 LB. AVERAGE CRYOVAC LB. 75c

BAKERY TREATS

IGA OVEN FRESH APPLE PIE 24 OZ. SIZE 39c
CHRISTIE'S DATE TURNOVERS PKG. OF 9 31c
DEMPSTER'S DAINTY KAISER ROLLS PKG. OF 12 39c

TABLERITE- CANADA GRADE "A"- EVISCERATED
FRESH FRYING OR ROASTING
CHICKENS 2-3 LB. AVG. LB. 37c

IGA GOLDEN RIPE BANANAS LB. 11c

IGA CHOICE PEAS 2 19 OZ. TINS 39c
LIBBY'S FANCY TOMATO JUICE 3 48 OZ. TINS 95c
IGA BEANS WITH PORK 6 19 OZ. TINS 99c
NEW IMPROVED — ROYAL GUEST IGA COFFEE LB. 69c

GRADE "A" FRESH IGA EGGS MEDIUM DOZEN 39c LARGE DOZEN 45c

FLORIDA—BURSTING WITH JUICE ORANGES Size 100s Dozen 59c
FLORIDA—CRISPY TENDER CELERY CANADA No. 1 GRADE Size 24s Each 29c
IMPORTED—CANADA No. 1 GRADE PROD. OF U.S.A. BROCCOLI Bunch 35c
CANADA FANCY GRADE DELICIOUS B.C. APPLES 6 for 49c

JAFFA CROWN SWEETENED ORANGE JUICE 3 48 OZ. TINS 99c
APPLE OR STRAWBERRY-RHUBARB STAFFORD PIE FILLER 19 OZ. TIN 39c
RASPBERRY OR STRAWBERRY YORK PURE JAMS 24 OZ. TIN 59c
BETTY CROCKER PIE CRUST MIX 18 OZ. SIZE 37c
1.59 DEAL FAB DETERGENT KING SIZE 1.29
APPO BARS, COFFEE CRISP, KIT KAT, SMARTIES, OR ASSORTED ROWNTREE CANDIES 3 PKGS. OF 4 10c PKGS. 99c
16 OZ. PARTY TEA, 11½ OZ. REGAL MIX OR 13 OZ. CHOCOLATE FUDGE COLONIAL BISCUITS 3 PKGS. 99c

SAVE ON HEALTH & BEAUTY AIDS

RESDAN 9 OZ. SIZE 1.09
TOOTHPASTE PEPSODENT GIANT SIZE 47c
COLGATE "100" MOUTHWASH 7 OZ. SIZE 45c
SANITARY NAPKINS KOTEX REG. SUPER SLENDERLINE 2 PKG. OF 12 89c

IN THE DAIRY CASE

PARKAY COLOURED FAMILY PAK MARGARINE 2 LB. 59c
PILLSBURY — OVEN READY BISCUITS 3 5 oz. 25c
BLACK DIAMOND — WHITE OLD CHEESE 8 oz. Slice 49c

PRICES EFFECTIVE JAN. 17, 18, 19 & 20 ONLY. WE RESERVE THE RIGHT TO LIMIT QUANTITIES.

WITH PAGE $2. BONUS TAPE — TABLERITE SLICED COOKED HAM 6 OZ. VAC PAK
WITH PAGE $2. BONUS TAPE — SHIBRIFF'S FROZEN — SUGAR ADDED ORANGE JUICE 4 - 6 OZ. TINS
WITH PAGE $4. BONUS TAPE — QUAKER INSTANT OATS 44 OZ. PKG.
WITH PAGE $4. BONUS TAPE — QUAKER QUICK OATS 48 OZ. PKG.
WITH PAGE $2. BONUS TAPE — CANADA No. 1 GRADE COOKING ONIONS 3 LB. CELLO BAG
WITH PAGE $6. BONUS TAPE — MAZOLA OIL 24 OZ. BOTTLE
WITH PAGE $10. BONUS TAPE — AJAX CLEANSER 3 14 oz. tins
WITH PAGE $10. BONUS TAPE — UNCLE BEN'S LONG RICE 42 OZ. PKG.

# NORTH HASTINGS REVIEW

$3.50 PER YEAR U.S. $5.00 | Authorized as Second Class Mail, Post Office Department, Ottawa. | MADOC, HASTINGS COUNTY, ONTARIO JANUARY 25, 1968 | Number 4 | Established April 6, 1877


## FARM RESIDENCE DESTROYED BY FIRE

The large farm home of Mr. and Mrs. George Allore, on the Queensboro Road, was completely destroyed by fire last night. Both Mr. and Mrs. Allore were away at the time and the house and entire contents were destroyed by the flames.

The Madoc Township and Madoc Village Fire Fighters answered the call for assistance, but the fire, discovered about 9:00 p.m., had made such progress that it was impossible to save either the building or any of the contents.

The blaze, however, was kept from spreading to other nearby buildings.


## Week of Prayer Services

SPONSORED BY
MADOC MINISTERIAL ASSOCIATION

IN

**St. Peter's Presbyterian Church**

MADOC

JANUARY 30th to FEBRUARY 4th
TUES, WED., THURS., AND FRI. EVENINGS
AT 8:00 P.M.

AND

SUNDAY AFTERNOON AT 3:00 P.M.
THEME SPEAKER: THE REV. RONALD ROWAT
OF MONTREAL, P.Q.

SPECIAL MUSIC AT EACH SERVICE



## Clearance Sale

AT

## Stickwood's Dry Goods

| | |
|---|---|
| COTTON SHEETS, 81" x 100" (Canadian) Reg. $2.98 | $2.47 |
| COTTON PILLOW CASES (Canadian) Reg. $1.19 | .99 |
| HEIRLOOM TYPE BEDSPREADS (Double Bed) Reg. $11.95 | 8.88 |
| Canadian Made HAND TOWELS Reg. 98c to 1.49 | .75 |
| Rubber Back Non-Skid MATS (23" x 36") Reg. $2.25 | 1.99 |
| Wool FLANNEL ( by the yard) Reg. $298 | 2.25 |
| 2-6X Girls and Boys JEANS & SLACKS | 25% disc. |
| Girls' DRESSES 2-3X; 4-6X | 25% disc. |
| Ladies and Girls Winter WOOL HATS | Half Price |
| SNOW SUITS, Sizes 1-6X | One Third Off |
| Ladies, Mens, Boys and Girls WINTER JACKETS | One Third Off |

STICKWOODS INVITE YOU TO TAKE ADVANTAGE OF THESE SPECIAL PRICES UNTIL FEB. 10

YOU CAN OUTFIT THE WHOLE FAMILY

AT

**Stickwood's Dry Goods**

DRYGOODS FOOTWEAR



## GUARDIAN DRUG SPECIALS

JANUARY 22 - JANUARY 27

| | |
|---|---|
| AGAROL, 16 oz. $1.45 | $1.09 |
| ADORN Hair Spray $1.98 | 1.59 |
| BENYLIN Cough Syrup 8 oz. $1.95 | 1.59 |
| BROMO SELTZER $1.49 | 1.23 |
| *SUPER SPECIAL *COLGATE 100, 14 oz. $1.09 | .77 |
| EXCEDRIN Tablets $1.12 | .89 |
| FACT Toothpaste $1.19 | .99 |
| Johnsons' BABY POWDER, 14 oz. 98c | .79 |
| MODESS Feminine Napkins 12's 55c 2 for | .91 |
| SECRET Spray Deodorant, 5 oz. $1.39 | 1.19 |
| VITALIS Hair Dressing, 7 oz. $1.19 | .99 |
| WHITE RAIN Shampoo, 12 oz. $1.29 | .99 |

**JOHNSTON'S Rexall PHARMACY**

TEL. 473-4112 MADOC


## REMOVING SNOW, MACHINE GOES THROUGH ICE

Doug Danford had an unpleasant experience and a cold dip into the waters of Moira Lake last Sunday afternoon, when the Backhoe Front End Loader he was riding went through the ice. Doug was removing the snow for the annual Firemen's Winter Frolic and had finished plowing and was on his way to the shore for a load of wood when the heavy machine went through the ice, leaving only the exhaust pipe above water.

Pigden's Tow-Truck was used to bring the machine out of the water, and during the four-hour operation, Doug was in the frigid water three times.

Both Doug and the machine are back at work, apparently none the worse for their ducking.

## JUNIOR HOCKEY

The Northland I.G.A Junior D's are ho longer the door mats of the Junior C-D league. After being pushed around and humiliated, the local club has reason to hold its head high and deserve some respect from the rest of the league. They have lost one game in their last eight outings, dating back to December 17th, and now stand in third place behind Trenton and Napanee and ahead of Gananoque, Picton and Wellington. An example of their latest surge shows three points out of a possible four against Junior C clubs.

Last Friday night, many people missed one of the best hockey games of the season. The fans on hand (and the crowds are getting larger) watched the local boys overcome a three-goal deficit in the third period to tie Napanee, 6-6.

Wayne Wannamaker from Glen Hamblin and Herb Casselman and Allan Rivers from Gordie Donaldson gave the Juniors a 2-1 lead in the hard-hitting and fast-skating first period. The teams fought through a scoreless second period, an indication of the close checking by both sides.

The third period is where the Juniors usually slow down and sometimes have to fight with their backs to the wall. For the first fifteen minutes, it looked as if they were following the same third-period script. Between the three minute mark and fourteen minute mark, the Napanee squad turned on the power and pumped four goals by McFaul in the Marmora nets while Marmora added one, to lead 6-3. By this time the fans were ready to throw in the towel, go home and call it a night. But like true fighters, the Juniors didn't think like the fans. At the fourteen minute mark, Wayne Wannamaker, from Albert Reid and Glen Hamblin brought the Juniors to within two goals of the Napanee squad. At the fifteen minute mark, Wayne Wannamaker scored his fourth goal of the night from Hamblin and Gord Donaldson. By this time the fans decided maybe there was time to tie this game up. They weren't disappointed. Following the same pattern, Hamblin passed the puck across to Wannamaker and the score was tied 6-6. Three goals in less than three minutes. A great comeback against a great team by a never-say-die club.

Napanee has lost only one game this season. Their last two meetings with our Juniors have ended in ties.

Sunday the Juniors journeyed to Gananoque to meet the Islanders on their home ice. Gananoque had been the only club the Juniors hadn't beaten this year.

Each team exchanged a pair of goals in the first period. Marmora outscored the Islanders 4-2 in the second period and 3-2 in the third, to skate away with a 9-6 win.

Allan Rivers led the scoring for the Juniors, with two goals and three assists. Robert Bancroft potted a pair of goals and assists. Al. Reid tallied twice and assisted on one goal and Gord Donaldson, Herb Casselman and John Hudson added singles. Glen Hamblin led the play-makers with three assists, while Hudson, Casselman, G. Donaldson (2) and Blaine Grey assisted on the above goals. By the number of goals and assists, it was a fine team effort by all the players.

This Friday, the Juniors play in Wellington and next Monday night will play host to Gananoque in Marmora at 8:30. They need your "support".

## OBITUARY

JAMES FRANCIS MacKILLICAN

In failing health for a number of years, Mr. James Francis MacKillican of Madoc Village died at Madoc on Sunday, January 21, 1968. He was in his 80th year.

Born at Thanet in North Hastings, he was the son of the late Mr. and Mrs. William MacKillican and had farmed in Madoc township before moving to the Village 28 years ago. He was member of the Presbyterian Church.

He is survived by his wife, the former Christine Trotter, a son, Angus, of Belleville, and two daughters, Mrs. D. (Ethel) Keene, of Peterborough and Miss Annie MacKillican of Madoc.

Also surviving are six grandchildren and a sister, Mrs. Annie Davidson of Duluth, Minn. Three brothers predeceased him.

The funeral was held on Tuesday afternoon, January 23rd, with service conducted in the MacKenzie Funeral Home, Madoc, by Rev. D. W. Potter and Rev. V. Tozer.

Bearers were:- Glenn Keene, Carl Trotter, Donald McKinnon, Roy Sedore, Jack MacKillican and Donald Love.

Interment took place in Hazzard's Cemetery.

## COMING EVENTS

RESERVE APRIL 20th FOR RUMmage Sale, U.C.W. Unit 2. 4-1

LEGION BINGO — EVERY WED. Night at 8.30 p.m., Branch 363, Madoc. 34-tf

EUCHRE IN SACRED HEART PARish Hall every Thursday at 8:15 p.m. 2-tf

RESERVE FRIDAY NIGHT, MARCH 22nd, and Saturday, March 23rd, for Rummage Sale, sponsored by St. Peter's Women's Club in Barton's Speed Queen. 4-1

DANCE — SATURDAY NIGHT, January 27th, and every second week.
CLUB 39, BELLEVILLE
For unattached adults — call for sponsor after 6:00 p.m., 968-9122 or 962-9052. 3-2

HOTEL HAVELOCK
Smorgasbord every Saturday and Sunday from 5:00 to 9:00 p.m. Dancing every Friday and Saturday night. 3-tf.

BOBBY BURNS NIGHT
FRIDAY, JANUARY 26th
HOTEL HAVELOCK
Dancing beginning at 9:00 p.m. Buffet served at closing. Dig your kilts out of the moth balls. Put them on and make sure your spurn is in good condition. Come and hear the Haggis piped in. Tickets on sale, $2.50 each. 3-2

LET'S ALL GO TO THE ORIGINAL Trent Valley Country Jamboree, Stirling Theatre, Stirling, Ontario, Saturday night, January 27th, 8:30 p.m. Bring the family and meet the neighbours. Lots of good old time pickin', singin', fiddlin' and fun. The country music band will be The Western Hayriders and special guests are two ARC Recording Artists, Floyd Lloyd, singer, and Carl Elliott, famous Nova Scotia fiddler. Also a cast of our own valley entertainers, Donna Moon, Larry La Rue, Doreen Black, Robt. Pearson and many others. Advance tickets on sale at Ray Burris Sport Shop and Jack's Appliance Shop, Stirling or phone Stirling, 395-2120. Admission, $1.25 each. Tickets also at the door, but only advance tickets are entered in the draw for the wrist watch. 4-1


## BUS TRIP

to

ICE FOLLIES

Friday, February 9th

FOR FURTHER INFORMATION, CALL

Fowler Motor Coach Tours
MADOC, 473-4196



CENTRE HASTINGS SECONDARY SCHOOL

## "At Home"

THEME: SOUTH PACIFIC

## Friday, February 9th

10:00 p.m. to 2:00 a.m.

Advance Prices: Students, $3.00; Adults, $4.00

All tickets at door, $4.50

Adult tickets on sale at Stickwood's Dry Goods



## Hot Noon Luncheon

IN

ST. JOHN THE BAPTIST ANGLICAN HALL

ON

## Tuesday, January 30

From 11:30 to 1:30

Adults, $1.00; Students, $75c; Children, 50c


## Annual Meeting

The Annual Meeting of the Madoc Agricultural Society will be held in the Council Chambers on

## Saturday, February 3rd

at 1:15 p.m.

For transaction of general business and election of officers.

All directors are requested to attend.

Francis Tobin, Secretary. Raeburn Robinson, Treasurer. Harold Harris, President.


## Plaza - Marmora

ONE OF ONTARIO'S FINEST SMALL TOWN THEATRES

SHOW TIMES — MON. to FRI. 1, SHOW - 8:15 ONLY
SATURDAY—7:00 - 9:00—SATURDAY MATINEE 1:30

NOW PLAYING

67-48
217

"★★★★!"
—N.Y. DAILY NEWS

A ROBERT WISE PRODUCTION
STEVE McQUEEN

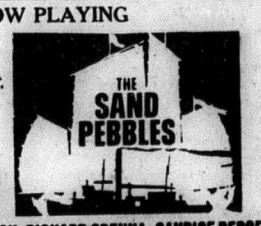


RICHARD ATTENBOROUGH · RICHARD CRENNA · CANDICE BERGEN
MARAYAT ANDRIANE

(Adult Entertainment, C'Scope & Color)

Without question, one of the great motion pictures of the year. And we know, after seeing it, you will heartily agree.

ONLY ONE PERFORMANCE EACH NITE — 8:00 P.M., INCL. SATURDAY NITE

Advanced adult prices set by producers.

Adults, $1.25; Students & Children, Reg. Prices

All passes cancelled for this engagement.

Watch Peterborough T.V. for Announcements.

NEXT THURSDAY, FRIDAY, SATURDAY

## "THE FLIM FLAM MAN"

(C'Scope & Colour)

George C. Scott, Michael Sarazin.

An engaging a rogue as you will ever meet.

Plaza Theatre Calendars available at the Beamish Store, Madoc.

# THIS WEEK AND NEXT

by Ray Argyle

## Winter works wonders

How to grapple with the blizzards of winter, the sudden storms that can sweep in out of the dull northern sky, is one of the first things Canadians learn.

Native-born Canadians grow up accustomed to shovelling their way out to school and hockey rink. Those who come here from other lands which may have kinder climates soon learn likewise. The men learn how to jockey a car back and forth in a snow bank, and the women learn how to help their husbands keep the lane or driveway clear.

For all that a lifetime can accustom one to winter's tricky ways, however, the fury of the snow storm never becomes entirely a routine thing.

And when the storm is borne on the pellets of frozen rain, and when ice casts trees and other shivering objects in glistening jackets of frigid cover, the winter blizzard is at once a beautiful and awe-inspiring thing.

Neighbors come together when the snow storms strike. And total strangers become anxious to help one another. It seems to bring everyone together to do battle with and vanquish a common challenge — the menacing and icy hand of winter.

It sometimes seems that winter is not as cold as it used to be. Or the snow so deep, or the ice so early to form on the trickling rivulets of the big city ravines, or the country creeks.

This of course is a myth. It's just that we now spend more time indoors, in cozy shops or offices, and less time bundled up against the blasts of winter. The dash to the car is indeed a bone-chilling experience, but as nothing compared to the long hikes of youth, in the days when one walked to school and was not driven, as is the case today.

Most grown-up Canadians, despite their allegiance to curling and hockey (the one played in a reasonably warm arena, the other watched on TV in the den or living room) never really come to terms with winter.

Those who dwell in the lotus land of coastal British Columbia, for instance, will find their lives reduced to chaos when a fraction of an inch of snow descends on their neighborhood.

There is really only one way to live with the Canadian winter, and that is to do the things that only winter makes possible. This is to ski, and to curl, and to skate, and to ice fish, and to snow shoe, and to hike through the woods with the crunch of dry, powdered snow passing underfoot.

But few of us do this. It is a seldom seen sight. For all the popularity of the ski slopes and other winter activities, only a minority of Canadians take part.

I think the proud residents of Quebec City perhaps have learned more than any other Canadians how to live with winter. They care not whether the street is plowed or the sidewalk shovelled.

Every member of a Quebec family lives with winter, dresses for it, takes part in it, and seems to thrive on it.

Nearly all of us know the beauty of the snow-still night, which casts a reflection of equal magnitude whether it be a city street or a quiet forest.

The quiet of the Canadian winter — the stillness after the storm — is surely one of the great emotional experiences available in this country. Nature is beautiful in all its manifestations, even when its brings disaster on its wings, and winter is not the less beautiful for its inconveniences.

And so I say be not distressed at the whine of the winter wind. If met on equal terms (and of course this is not always possible) the winds of winter can beckon one to gladden the spirit in the playgrounds of the forest.

And when the winter winds blow, can spring be far behind?

## FOREST PROTECTION

Forest Protection is a job which continues throughout the year, even though forest fires do not present any serious problem in Ontario forests during the winter months.

Following the end of the Fire Season, plans must be prepared and all resources made in readiness for the spring season when fires coincide with the first fine weather. There is fire fighting equipment to clean ,test, repair and store. Radio equipment to maintain and make in readiness for the spring season. Fire Wardens to appoint and Agreements to be made or renewed with Municipalities and woods operators.

Some of the more common fire fighting equipment items in Tweed District which must be maintained in readiness for use here or in other parts of the Province are 37 power pumps, over one hundred thousand feet of fire hose, 240 pack pumps and shovels, axes, fire rakes etc., to equip over 1,000 men. Other types of equipment include camp and cookery gear to accomodate 300 men, plus radios, parachutes, boats, outboard motors, etc.

One of the more important jobs in Forest Fire Control is Forest Fire Preventon. This is such an important activity that it cannot be overstressed. The three most important ways of preventing forest fires are through the removal and reduction of hazards, law enforcement and education. Of the three, education is recognized as being the most important. Every opportunity must be taken to inform people of how they can assist with the prevention of forest firest and the reduction of fire damage.

One small part of the Fire Prevention program is to have Forest Rangers and Conservation Officers visit schools to give talks and show films on Conservation. The school program for 1968 will commence in early February.

Last year there were 112 fires in Tweed District. Two of the fires were started by lightning and 110 were caused by humans. Children started 11 fires and the remainder were caused by adult Residents (43), Fishermen, Campers, etc. (41), and Others, (15).

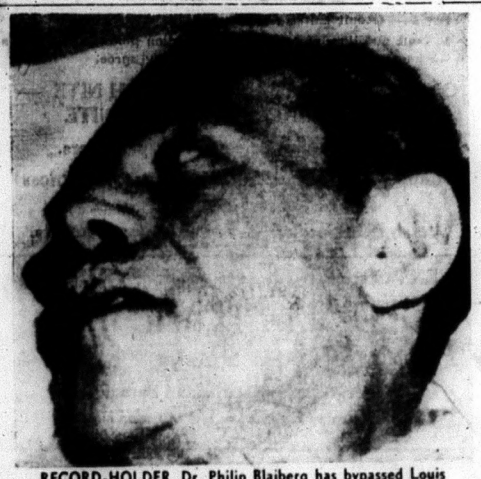

RECORD-HOLDER. Dr. Philip Blaiberg has bypassed Louis Washkansky as the longest survivor of a heart transplant. Washkansky lived 18 days after his transplant. Blaiberg passed that time period Sunday. Both men were patients of Dr. Christian Barnard at Groote Schuur Hospital in Cape Town, South Africa.—TNS Photo

## REMINISCING

Taken from the Review files of 50, 25 and 15 years ago.

### 50 YEARS AGO

January 31, 1918.

Manitoba's Moving Picture Censor Board has banned comedy films as tending to make the public too frivilous.

Hastings Electric Light Company intimated that it was impossible to supply a good street light this winter until 10 o'clock p.m. and it was decided to discontinue the street lights until May 1st next.

On Friday evening last, Mr. and Mrs. A. H. Watson kindly allowed the members of St. John's Anglican Church the freedom of their home for a reception in honour of the return of Pte. W. F. Hart. In spite of the short notice, a goodly number were present and a program was thoroughly enjoyed. The members of the Ladies' Guild provided refreshments. Pte. Hart leaves on Monday for Toronto.

On Friday evening last, the friends of Miss Mary Blakely, to the number of about fifty, gathered at her home and gave her a shower of kitchen utensils prior to her marriage to Mr. Percy Kilpatrick.

In the casualty list, we notice the name of J. L. Alexander of Queensboro as having died.

A reception was given in the Orange Hall, Queensboro, on Wednesday of last week for Pte. Bruce Dyer. The hall was well filled. The Madoc Brass Band was in attendance and rendered some good selections. The male quartette from Madoc was greatly appreciated. Mr. A. Kincaid was the chairman and Rev. Mr. Smart, Mr. Watson and Mr. Tummon of Madoc and Rev. Mr. Merrick of Queensboro gave short, but splendid addresses. Pte. Norman Dyer was also home for the occasion.

Marriage — Bancroft Times:- A quiet wedding took place here on January 23rd, when one of Bancroft's most popular young ladies, Miss Mabel McCaw, eldest daughter of Mr. and Mrs. James McCaw, became the wife of Mr. Frank Smith, the well known "automobile king" of Madoc. The ceremony was performed by Rev. J. Cantrell and was witnessed by only immediate friends of the contracting parties. The groom's gift to the bride was a set of mink furs.

On Wednesday, January 23rd, Mr. Will Holmes of Queensboro was united in marriage to Miss Isabel Geddes of Trenton.

Death — On Sunday, January 20th, Mrs. E. Walker, of Fuller, mother of Roy Walker of Madoc passed away. She was an old resident of Hungerford, having lived in the township for over 52 years.

### 25 YEARS AGO

January 28, 1943

Chatter about curtain styles is going to be considerably less varied due to a Wartime Prices and Trade Board order which limits the manufacture and sale of window curtains to three types. Saving of basic material, saving thread and cotton is the object of the order. Types of curtains which may be manufactured are:- cottage sets, frilled or tailored with no trimmings of any description; straight tailored curtains, hemmed on both sides, top and bottom; frilled curtains of any width up to and including 53 inches per single curtain.

Hastings County Council waived an open meeting decision on a Roads and Bridges committee report, suggesting that the body concur in a proposal for a wage increase for county labour. It referred the matter back to the committee, after placing its stamp of approval on the suggestion. "The Roads and Bridges committee is composed of able efficient men who are best able to deal with this question of wages", Reeve Charles Rush, Hungerford, said. The present rate of wages in the county is 35c per hour for labour and 55c per hour for teams.

A few friends met at the home of Mr. B. Lovibond on Saturday evening to honour their son, Pte. Harry Lovibond, who has been training at Camp Borden and was home for a brief visit. George Fleming read the presentation address and Clifford Mitz presented Harry with a watch. Harry made a suitable reply and appreciated very much the kindness of his friends. Lunch was served by Mrs. Lovibond. Those who sponsored the happy event were Geo. Wood, Clifford Mitz, Sidmer Reid, George Fleming and Wm. Clement.

Charles Orville Whiteman, Madoc Twp., died in Belleville Hospital on Monday, due to injuries sustained when he fell from a loaded trestle at the Perry Mine south of Madoc Village. The late Mr. Whiteman was born sixty-two years ago and had lived in Madoc district for the past 30 years and was well esteemed. Surviving him are his wife, the former Jane Vandusen, four sons and four daughters.

Marriage — A pretty wedding was solemnized on Saturday, January 23, in the United Church, Tweed, when Lois Mary Richardson, daughter of Mr. and Mrs. W. H. Richardson of Tweed, formerly of Madoc, became the bride of John D. Coombs of St. Thomas. Rev. H. L. Morrison performed the ceremony and wedding music was played by Mrs. J. G. Frost.

Deaths — In Madoc Twp. on Wednesday, January 27th, 1943, Edward Holland, aged 78 years.

Dermont Harold O'Connor of Calgary died in hospital on Tuesday, December 29th, aged 47 years. The late Mr. Connor was born in Marmora, but had lived in Calgary for the past 18 years. He is survived by his mother, Mrs. Wm. O'Connor, three sisters and two brothers.

### 15 YEARS AGO

January 29, 1953

A resolution asking the department of game and fisheries to re-open lakes in North Hastings for winter ice fishing was passed by Hastings County Councillors at their final session Friday afternoon.

A bus load of Kiwanians and their wives attended a ladies' night in Port Hope on Wednesday, when a charter was presented to the recently organized Port Hope Club. Peterborough was the sponsoring club.

Salaries of the county home superintendent and the county home matron were adjusted. The salary of the superintendent was raised from $2,000 to $2,400 per year, and that of the matron, from $1,500 to $2,250. In addition, the superintendent and matron receive a free apartment and their food. It was pointed out that the superintendent and matron are on call 24 hours a day. It was felt by many councillors that if a strict 8 hour day was adhered to, the hiring of assistants would cost the County a good deal more than the increase asked.

Setting of a specified rate for "paying patients" at the Hastings County Home for the aged seemed likely as county councillors went into a lengthy discussion following presentation of the annual report on the operation of the Home. It was suggested that patients in the home who were able to pay their own way be charged a rate more in keeping with the actual cost per patient day of operating the home rather than merely the net cost to the county. Figures shown in the annual report showed a net per resident day cost of 85c, while the actual was said to be between $2 and $2.25 per day. The matter of setting a rate based on actual costs for paying patients at the home was brought up by Reeve Earl Sager of Madoc Township, who asked what rate these people are now paying. He was told by Reeve Clarke T. Rollins, of Wollaston, as chairman of the Home for the Aged Board, that the rate for paying patients was the same as for regular residents, $35.00 per month. Reeve Wm. Davis of Bangor said it was only right that when a patient in the home was able to pay for his keep that he pay what it actually cost the county. "They are getting service comparable with what might be expected at the Royal York with everything provided which the heart could wish for. I suggest we set a rate of $2.25 per day for the paying patients."

Birth — Mr. and Mrs. Fred Rollins announce the birth of son, a brother for Larry on January 15, 1953.

Marriage — A trip to Bermuda followed the marriage of Elaine Marjorie, daughter of Mr. and Mrs. Roy Taylor, Madoc, and Douglas Albert Worrell of Windsor, on Saturday, January 24, 1953. Rev. F. J. Lane officiated at the home of the bride's parents. Wedding music was played by Mrs. Ivor Hughes. The bride's only attendant was Mrs. Cecil Taylor and Mr. John Worrell attended his brother.

Deaths — At Belleville General Hospital, Saturday, January 17th, Huram Wannamaker, beloved husband of Mary Tennyson.

At Gorrie, Ontario, on Saturday, January 24th, Ida Ashton, beloved mother of Mrs. Geoff Grendrod, formerly of Madoc.

Following a lenthy illness, Malcolm Batchelor, resident of Gunter, Ont., passed away January 20th, aged 75 years.

## PRESBYTERIAL U.C.W.

The Sixth Annual Meeting of the Belleville Presbyterial United Church Women will be held at St. Paul's United Church, Stirling, on Tuesday, January 30th and Wednesday, January 31st. The theme will be "Opportunity and Responsibility". Mrs. Kenneth Weaver, Stirling, is the Presbyterial President.

The opening session will be held on Tuesday evening, at 7:30. The speaker for the night will be Rev. Elgie E. M. Joblin, M.A.B.D., Associate Secretary, Board of Home Missions. Special music will be supplied by the Young People's Handbill Choir of Picton United Church.

On Wednesday, the theme speaker will be Rev. Brian Thrasher, B.D., Kingston. The business session will be held and a special feature, "Have You Missed an Opportunity?", will be presented. The meeting will close with Holy Communion.

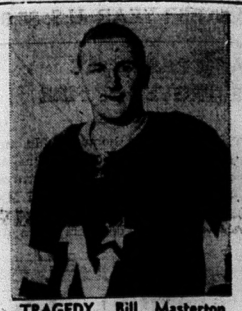

TRAGEDY. Bill Masterton of the Minnesota North Stars died from massive internal brain injuries suffered in a game against Oakland Seals. The 29-year-old native of Winnipeg was the first National Hockey League player to be fatally injured in a game since the league began, 51 years ago.


Now that you have the new telephone directory

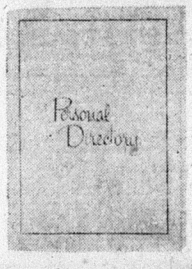


**It's easy for you to bring your own personal directory up to date**

You can do this by checking your personal list of numbers against the correct listings in the Directory. And don't forget to check and up date those all-important EMERGENCY numbers. If you need a Personal Directory let us know.

**Just dial "O" (zero) and ask for Business Office. We'll send you a free copy.**

*The number you write down is easy to re-call.*

Bell Canada

Ad. No. 02-701B—2 cols. x 110 lines

Wedding

- INVITATIONS
- ANNOUNCEMENTS
- RECEPTION CARDS
- THANK YOU CARDS

Styled by INTER-NATIONAL-ARTCRAFTS

Featuring "THERMO-GRAVURE" PRINTING (Raised Lettering)

LET US ASSIST YOU WITH YOUR WEDDING PLANS

... You may select your Wedding Invitations, Announcements and Acknowledgments with complete confidence as to quality and correctness of form.

WE ALSO HAVE PERSONALIZED WEDDING NAPKINS, MATCHES AND CAKE BOXES

North Hastings Review

# SUGAR AND SPICE

by Bill Smiley

## Thank you Mother Nature

There's one thing that brings people together and makes them forget, for a few hours at least, all their normal rotten, little, miserable, petty, private troubles. That is a good smash in the midriff from that gentle old lady, Mother Nature.

**Whether it's fire or flood, blizzard or drought, a blunt reminder every so often from good old Mother has a salutary effect on the perpetually whining denizens of the twentieth century.**

This time it was that "cold snap" in January. I like that term. It's a typical Canadian understatement.

**And we delight in it, as we do at barn fires, heat spells, terrible thunderstorms, beautiful autumns and three-foot snowfalls. It's peculiarly Canadian, and it makes us all become human again, if only until it's over.**

**People who normally trudge around with a face like an old rubber boot, people who wouldn't be caught dead in a ditch together, suddenly start shouting witticisms like, "Cold 'nuff fer yeh?", beaming through dripping noses and purple countenances.**

People who wouldn't be caught speaking to each other in the Black Hole of Calcutta find they have a great deal in common: neither could get his car started this morning.

Then there are the braggarts, but we even put up with them, whom we would normally detest, with the greatest of good-spirits. They come in different wrappers. Let's say it's 30 below outside. But there's always some character who lived in Kapuskasing or Yellowknife who swears it was 80 below there all winter, and wasn't even cold, just refreshing. Hacking their lungs out, they say, "This is nothing."

And there's the reverse snob. Through rattling teeth and hunched shoulders, he too claims this is nothing. Why back in '53 it was down to 50 below and stayed there for a week.

Then there's the rugged type. Pounding himself on the chest, he burbles, "This is great; this is the real Canada; this is what makes us a sturdy, independent people." Three days later you get a card from him. From Florida.

Two types are happy, everything is golden, when there is a "cold snap." They are the fuel man and the tow-truck chap. And bully for them, say I.

But my point is that a nature crisis gets people out of themselves, and perhaps it's better than medicine in this neurotic 20th century.

Forgotten during the "cold snap" are the Vietnam war, higher taxes on booze and fags, your rotten boss and the fact that you can't live another week without an automatic dish-washer.

**There is a certain joyous drawing together against the elements and a definite pride in the fact that you can cope. For once, including Expo, there is a common bond, as we rub our ears and stamp our feet and blow our noses in a great national chorus that, to me, expresses the real spirit of Canada, and at least temporarily freezes all thoughts of separatism, divorce, abortion and who's going to be the new Liberal leader.**

When you go out in the morning and find that the battery is flat, you don't fuss and cuss. You feel sort of proud that you're taking part in a heroic adventure. You know you're not exactly Scott of the Antarctic, and that you can phone a cab, but you know that all over town, other cars are going, "Argh - argh - arh - ah- uhnn," and it gives you a sense of shared danger and hardship.

**There's a tingling and a jingling in the atmosphere. People are grinning and shaking their heads and shouting, "Isn't that a brute of a day?"**

And even the domestic problems abate. The other night, it was 28 below zero. My wife is always saying that she might as well leave unless I can "Show some understanding." Kim continually threatens to run away to Vancouver and become a hippie. I opened the door and said "goodbye, chaps." Eighteen seconds later, they were upstairs, watching TV.

Good old Mother N. Once in a while, she nudges us back to normal, even though the nudge knocks the wind out of us.


FOR ALL YOUR INSURANCE NEEDS

Contact

**W. J. NAYLER**

Your Independent Insurance Agent

89 E. St. Lawrence Street, Madoc, Ontario.

Phone 473-2473


## CROSSWORD PUZZLE

**ACROSS**

1-Warmth
5-Tell
9-Limb
12-Sicilian volcano
13-Lamb's pen name
14-Silkworm
15-Repaired
17-Roman gods
18-Title of respect
19-English baby carriage
21-Evaluated
23-Instructed
27-Pronoun
28-Handle
29-Pair
31-Hurried
34-Near
35-Weirdest
38-Negative
39-Bird's beak
41-Ocean
42-Coins
44-A state (abbr.)
46-Flight of steps
48-Harmony
51-Slave
52-Staff
53-200 (Roman number)
55-Surrounded
59-Everyone
60-European capital
62-Bacteriologist's wire
63-Insect
64-Preposition
65-Places

**DOWN**

1-Dress border
2-French for "summer"
3-Girl's name
4-Baby frog
5-Foot lever
6-Spanish article
7-Succor
8-Den
9-Man's name
10-Great Lake
11-Encircle
16-Wears away
20-Interpose
22-Part of "to be"
23-Graceful bird
24-Quote
25-Pronoun
26-Owing
30-Relating to the singing birds
32-Pilaster
33-Inquisitive (colloq.)
36-Things, in law
37-Shipworms
40-Part of harness
43-Compass point
45-Prefix: not
47-Gray
48-Shellfish
49-Pit
50-Unbleached
54-Policeman (slang)
56-Command to horse
57-Superlative ending
58-French: of the
61-A state (abbr.)

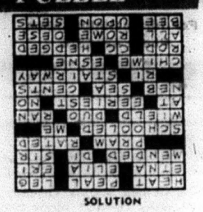

SOLUTION

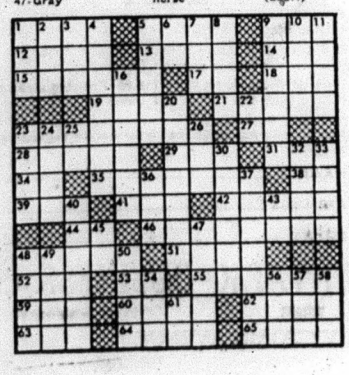

## OUTDOOR EDITORIAL

(By Den Austin)

**Jack Miner and Manly F. Miner**

Jack Miner is one of the first to come to mind when conservation of wildlife is under discussion. He has often been referred to as "the father of the conservation movement in Canada".

Today in the light of our fast disappearing deer herds in Quebec, many of the sayings of Jack Miner and his son, Manly F. Miner, who is carrying on this world famous conservation pioneer's work and philosophy, requires only the word Quebec in place of Ontario to apply to us.

Manly Miner said: "Kill the wolves and stop shooting does and fawns and let the deer herd increase in Ontario so tourists can take pictures in the summer and the hunters harvest the increase in the fall. If the deer become too thick, allow the hunters the privilege of shooting two deer between Christmas and New Years for their winter meat. If that does not reduce the herd, allow U.S. hunters to come on and stay as long as they want to harvest two deer. If that does not reduce the herd, then allow the hunters to shoot the does and fawns.

"Do not have laws to prosecute a trapper or settler for shooting a deer for food out of season and pay biologists to go through the country, telling us we need wolves to kill the deer and balance nature. Man is quite capable of reducing the herd if it becomes too thick."

Jack Miller was never in favor of paying game wardens and biologists to patrol Algonquin or any other park and prosecute humanity for shooting deer and allowing timber wolves to increase and eat the deer.

No one needs worry about the herd becoming too thick when over a half century ago, Pennsylvania and Michigan killed the wolves and each fall in an area only the size of four or five of our large counties in Ontario, hunters bag nearly 210,000 healthy deer.

Jack Miner says it is ridiculous for the Government to raise pheasants at the expense of thousands of dollars and then liberate them in the Province and prosecute you and me if we shoot one out of season, but protect a great horned owl that takes one every night.

### THE SNOW GOOSE

What about our Greater Snow Goose?

For the last 15 years, the Jack Miner Bird Sanctuary at Kingsville, Ontario, has been rated Canada's second greatest tourist attraction. In one day, 8,500 automobiles visited the sanctuary. The Jack Miner activities have the good will of everybody. The naturalists, nature loving people who comprise 90 per cent of the population have the first opportunity to bring their families and view bird life in its natural environment. Sportsmen praise Jack Miner activities because they know if it were not for Jack Miner waterfowl refuge spots throughout North America, there would be no place for the birds to find safety from both humanity and their natural enemies.

A wildlife sanctuary for Greater Snow Geese beside the wharf at Montmagny and another beside the wharf at L'Islet, Quebec, would be a terrific tourist attraction and could save these species over which Quebec has sole hunting rights at the present time.

These locations would be ideal for viewing the spectacular spring and fall migration of these great birds. Here the birds could rest and feed at night free from the illegal night shooting and two such sanctuaries would also create excellent controlled shooting on the south shore as the birds travelled back and forth.

THIS IS FUN? To the kids a heavy fall of white provides all sorts of fun. But to us adults, well . . . how about a one word description . . . ugh! 'Nuff said?—TNS Photo

## "TIMMY" FOR '68

A nine-year-old Hanover Ontario boy, Kevin Lahn, has been selected "Timmy" for 1968. He will make his first appearance at the Ontario Sports Writers and Sportscasters Seventeenth Annual Sports Celebrities Dinner in the Royal York Hotel on Thursday, January 25th.

A great deal of attention will be focused on Kevin as he rubs shoulders with some of the greatest stars in the world of sport. Of course, all celebrities and patrons to the dinner will know that as Guest of Honour for this gala occasion, Kevin is representing 16,000 crippled children in Ontario who derive care and treatment from the proceeds given the Ontario Society for Crippled Children.

In 1965, Kevin was sticken with a bone disease known as Ewing's Sarcoma and one year ago, his right leg was amputated just above the knee. He is fitted with an artificial limb now and receives regular treatment at the Ontario Crippled Children's Centre in Toronto.

Asked about his favourite sport, hockey, and the sudden switch of allegiance from the Maple Leafs to the Bruins, he replied simply, "Why Eddie Shack, of course"!

Golf is a lot like taxes: you drive hard to get to the green, then you wind up in the hole.


**Ford has a better idea—**

**QUIET! sale**

**We figure you might like a little quiet *saving*. We've got Mustangs, Torinos, the *works*—and the best deals in town. So c'mon in out of the racket—and listen to the crackle of the *money* you'll save!**

**Quiet Sale means quiet deals.** We're letting the price tags do the talking this time. Come in and look around. Let a salesman offer you a quiet deal—we promise it'll be quietly *sensational!*

**Look at the choice.** Now that we're back in full production, we've got *all* the variety a guy (or gal!) could ask for. (And they're waiting for you now!)

**But don't miss out.** The Quiet Sale is going to be quietly *over* before you know it—and so will the savings. Make a date with yourself to get quietly down to your Ford Dealer this week. You may come away shouting!

FORD'S THREE-POINT 5-YEAR/50,000-MILE NEW CAR WARRANTY—YOUR FORD DEALER HAS ALL THE DETAILS.

**Brett's Garage** PHONE 473-4118, MADOC

FORD

## O.P.P. REPORT

During the week of January 14th to January 20th, inclusive, officers of the Madoc Detachment of the Ontario Provincial Police investigated 32 occurrences, one theft, one assault, four requests for assistance and 26 miscellaneous occurrences.

There were seven vehicle accidents during this period, all of a property damage nature.

Forty-five traffic warnings were handed out, together with 7 vehicles safety checked, 27 charges laid under the authority of the Highway Traffic Act, with five additional charges for Liquor Control Act infractions.

Thirty-four hours were spent in Magistrate's Court during the past week, with 28 convictions obtained.

Three thousand, nine hundred and fifty miles of area roads were patrolled during four hundred and eighty working hours.

The following is an excerpt from the Highway Trafic Act: Sec. 87(1) states: "Every person having the control or charge of a motor vehicle on a highway when approaching a horse or other animal that is drawing a vehicle or being driven, led or ridden, shall operate, manage and control the motor vehicle in such manner as to exercise every reasonable precaution to prevent the frightening of the horse or other animal and to ensure the safety and protection of any person driving, leading or riding upon the horse or other animal or being in any vehicle drawn by the horse or other animal."

Prov. Const. D. N. Walton,
Public Information Officer.

## RABIES WARNING

The number of cases of Rabies within this Health District is large and appears to be on the increase. Both wild and domestic animals are affected. Rabies is an extremely dangerous, and in fact invariably fatal disease.

The public is therefore warned, rgdly to adhere to exstng by-laws and keep the dogs on chain or leash at all times.

In case of a suspicious bite or scratch, people should report immediately to their Family Physician. Suspected animal, if domestic, should not be shot, but kept safely under observation for 14 days. Wild animals suspected of rabies should be shot through the body and not through the head. Cases of suspected rabies in animals should be brought to the attention of the proper officials of the Health of Animals Division, Department of Agriculture, Government of Canada.

Dogs and cats suspected of having been bitten by rabied animals should be disposed of, because the incubaton period of the disease is sometimes as long as six months.

## CURLING RESULTS

**MIXED LEAGUE**

Keller, 7 — Bell, 4
Robinson, 5 — Downey, 2
Whytock, 12 — Sexsmith, 3
Armstrong, 6 — Madgett, 5
Devolin, 11 — Colliver, 6

**MEN'S LEAGUE**

Colliver, 8 — Sexsmith, 5
Downey, 7 — Madgett, 6

Because X-ray film processing is done in the dark, it offers a satisfying career for trained blind persons. The CNIB provides a four-week training period which has enabled 59 blind persons across Canada to fill these posts.

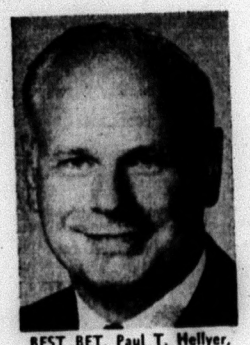

BEST BET. Paul T. Hellyer, Minister of Transport, appears to be the leading candidate to succeed Lester B. Pearson as leader of the Liberal party and Prime Minister of Canada. Prior to his new post, Mr. Hellyer was Minister of Defense. —TNS Photo

The Rev. Ronald Rowat, B.A., of Montreal, who will be the guest speaker in St. Peter's Presbyterian Church January 30th, - February 4th during the Week of Prayer Services sponsored by the Madoc Ministerial Association.

Rev. Rowat has held pastorates in the Presbyterian Church in Tisdale and Saskatoon, Saskatchewan; North Bay, Ontario; Malone, New York; and a summer pastorate in the French Chapel in Brittany, France.

For ten years (1955-65), Mr. Rowat served as superintendent of Missions in the Synod of Montreal and Ottawa. Then for two years, he has been Director of Immigration for the Presbyterian Church in Canada.

He has had a great deal of experience as a speaker at Missions and Crusades and has conducted such in fourteen different denominations in Canada and the United States.

## BOWLING RESULTS

**MONDAY NIGHT LEAGUE**

Results of Mon., January 22

| | |
|---|---|
| Tally Ho's | 69 |
| Unpredictables | 53 |
| Thunderbirds | 52 |
| Crickets | 40 |
| Sewers | 31 |

Ladies' High Single, Jay Caverley, 213; Ladies' H. Triple, Jay Caverley, 571; Men's High Single, Dan Bronson, 321;Men's H. Triple, Dan Bronson, 785.

Other High Scores:- Ladies, Lorna Mathews, 204; Men, Don Forestell, 278, 263, 227; Bill Holmes, 259, 207; Louis Felber, 231; Bill Mathews, 228, 222; Leland Richardson, 228, 210; Tony Bossio, 228; Leo Coveney, 227; Grant Ketcheson, 220; Francis Bosley, 213.

**MEN'S LEAGUE**

Results of Tuesday, January 23

| | |
|---|---|
| Tweed Town Boys | 65 |
| Vidiots | 59 |
| Rexalls | 58 |
| Country Boys | 55 |
| Chasers | 45 |
| Cheddars | 43 |

High Triples:- Bill Armstrong, 758; Ken Callahan, 729; Charles Dion, 687; Louis Felber, 678; Jim Watson, 663; Doug Rupert, 662; Sim Meraw, 633; Dick Matchett, 631; R. Hogg, 621; Daryl Kramp, 616; Don Forestell 615; Frank Kinlin, 603.

**LADIES' LEAGUE**

Results of Wed., January 24th

| | |
|---|---|
| Slowpokes | 73 |
| Monkeys | 69 |
| Hippies | 59 |
| Misfits | 56 |
| Jet Set | 56 |
| Swingers | 44 |

High Single, Fern Goodchild, 302; High Triple, Fern Goodchild, 738.

Other High Scores:- Velma Reid, 249, 245, 228; Fern Goodchild, 232, 204; Syb Morgan, 236, 234; Wilma Stoklosar, 234, 227; Audrey McCormick, 225, 209; Dorothy McMaster, 208, 206; Kathy Pigden, 241, 231; Barb Rollins, 264; Sylvia Bailey, 209.

**PUBLIC SCHOOL BOWLING**

Results of Fri., January 19th

| | |
|---|---|
| Wildcats | 49 |
| Ninety-Niners | 43 |
| Tornadoes | 38 |
| Tigers | 30 |
| Eagles | 27 |
| Mustangs | 25 |
| Groovy-Ones | 18 |

Boys' High Single, Donnie Armstrong, 244; High Double, Donnie Armstrong, 412; Girls' High Single, Judy Potvin, 195; High Double, Judy Potvin, 308.

Other High Scores:- Henry Mah, 196; Brian Smith, 174; Kathy Hamilton, 171; Steven Johnston, 170; Judy Genereaux, 161; Earl McKnight, 160; Brian Binch, 159; Mary Lou Hamilton, 159; Doris Davidson, 151; Valarie Asselstine, 151; Myrna Fleming, 147, 141; Paul Burris, 148.

You needn't worry about avoiding temptation after you pass 60. That's when it starts avoiding you.

## OUR HIGH SCHOOL

At the halfway mark of our chocolate bar campaign, sales are just edging over half our quota. Four classes (9B, 9C, 9H and 12A) are closely bunched for the lead in highest sales. The top class will receive a free bus trip to Toronto and a tour of the city. Now which class is it going to be? It's your guess! The winners of albums so far are Judy Nobes, Cheryl Burley and Floyd Whales. An album is awarded each day to the highest salesman. On Tuesday, all chocolate bars were recalled for re-distribution to the active salesmen. The end of our campaign is scheduled for next Monday. Any unsold bars will be shipped back to the Willard Company. The profits from the campaign will be used to finance student council projects for the year. Watch next week's column for the top class winning the Toronto trip. So reports Alan Cooke, Student Council Vice President.

This Thursday, Grade 13 are writing OSAT (The Ontario Scholastic Aptitude Test.) Later on in April and in May, they will be writing the Ontario Achievement Test in Physics in English Composition and in Mathematics. You may remember that we announced recently that Grade 13 students may be recommended this year and be excused from final examinations. They must, however, pass the Department of Education OSAT and Achievement Tests mentioned above. Through this requirement, the Department is maintaining a provincial standard which would be lost if all individual schools set all their own exams.

Now here is a brief respite from exams. The first Friday in February will be a holiday for all students, for it is the Annual Professional Development Day for all teachers in the area and will be held in Centennial High School, Belleville.

This account of Boys' Sports by Kevin Chambers just missed last week's column by minutes! CHSS Juniors were defeated at Nicholson, Tuesday by a score of 66-45. The Juniors now have a three loss and one win standing. Let's try harder, team.

The Scorers for the game were Doug McCoy, 2; Wayne Bailey, 4; Mike Mullen, 5; Gord. Price, 8; Min Mah, 8; Fred O'Riordan, 18. High scorer for Nicholson was Sullivan, with 25.

The Seniors kept up their three win, no loss standing, however, by defeating Nicholson by a score of 76-70. Scorers for the Seniors were: Glenn Acorn, 1; Ross Lees, 2; Jung Mah, 2; David Armstrong, 6; Bill Blue, 15; Jerry Jackson, 17; Kelvin Chambers, 17; Gord Donaldson, 18. High Scorer for Nicholson was Drummond, with 22. There will be no sports news for two weeks. The teams have a break in the schedule. The time will be used, however, for sharpening up on plays for the upcoming games.

Now Kelvin gives us the latest on our annual At Home: Plans are well on the way to make this year's At Home the usual success. Hal MasFarlane and his Orchestra will be our band, to fill the "South Pacific" air with music.

Mrs. Kincaid and Mrs. Ritter are the advisors for the lunch committee, with its chairman, Norma Stevens, and her assistants, Judy Barnett, Cheryl Burley, Eleanor Snider and Doug Pogue.

Chairman, Jim Haggerty, advised by Mrs. McNab and Mr. Wilson, and assisted by Daryl Kramp, Lenni Workman, Ron Reid, Bud Edwards, and Alan Danford will create settings and murals to add to the atmosphere for this year's theme.

Mr. Weaver and Mr. Tinlin, assisted by Duane Pigden, will organize the parking and plan a systemic cloak room.

"During the last few weeks we have had both Junior and Senior Volleyball tryouts", report Carol Kincaid and Karen Reid. The teams are as follows:- Seniors: Judy Bittle, Sharon Cassidy, Elaine Downey, Karen Francis, Jean Holbert, Carol Kincaid, Dorothy Lees, Diane McInroy, Marian Price, Marjorie Rodgers and Joan Roy; Juniors: Nancy Francis, Roxanna Keller, Marilyn Kincaid, Anne Lahey, Joanne MacKenzie, Jean Morrison, Landa Morrison, Dorothy Peters, Jayne Pitts, Beth Price, Karen Reid and Bonnie West.

Last Thursday night our girls volleyball teams travelled to Marmora to play the first games of their regular series. Both of Marmora's teams won the first match. However, our our teams won the next two, to take the game.

Tuesday night the return games were held in Madoc. Our senior team was victorious after running the first two matches. The Junior team had a slow start, but pulled ahead and won the next two matches. This is a good start for our teams and we wish them luck Thursday night in Stirling.

## NOTICE TO CREDITORS AND OTHERS

CREDITORS and others having claims against the Estate of Russell Edward Empey, late of the Township of Madoc, in the County of Hastings, Farmer, Deceased, who died at the Township of Madoc, on the 26th day of October, 1967, are notified to send to the undersigned solicitors for Bruce Murray White, the Executor of his Estate before the 31st day of January, 1968, particulars of their claims in writing, after which last date, he will distribute the Estate amongst the persons entitled thereto, having regard only to the claims of which he then has notice, and he shall not be liable for any part of the Estate so distributed to any person of whose claim he had not notice at the time of such distribution.

DATED at Madoc, Ontario, this 9th day of January, 1968.

WHITE & WHITE, Madoc, Ontario,
Solicitors for the Executor. 2-3

## NOTICE TO CREDITORS AND OTHERS

CREDITORS and others having claims against the estate of ANNIE MAY ROLLINS, late of the Village of Madoc, in the County of Hastings, Widow, deceased, who died at the Village of Madoc, in the County of Hastings on the 29th day of December, 1967, are notified to send to the undersigned solicitors for Earl Blakelly, the Executor of the estate before the 10th day of February, 1968, particulars of their claims in writing, after which last date, he will distribute the Estate amongst the persons entitled thereto, having regard only to the claims of which he then has notice, and he shall not be liable for any part of the Estate so distributed to any person of whose claim he had not notice at the time of such distribution.

DATED at Madoc, Ontario, this 15th day of January, 1968.

WHITE & WHITE, Madoc, Ontario,
Solicitors for the Executor. 3-3

## NOTICE TO CREDITORS AND OTHERS

CREDITORS and others having claims against the Estate of JOHN WESLEY BAALIM, late of the Township of Madoc, in the County of Hastings, Retired Farmer, deceased, who died at the City of Belleville, in the County of Hastings, on the 24th day of December, 1967, are notified to send to the undersigned solicitors for Allen Ketcheson, the Executor of his Estate, before the 3rd day of February, 1968, particulars of their claims in writing, after which last date, he will distribute the Estate amongst the persons entitled thereto, having regard only to the claims of which he then has notice, and he shall not be liable for any part of the Estate so distributed to any person of whose claim he had not notice at the time of such distribution.

Dated at Madoc, Ontario, this 10th day of January, 1968.

WHITE & WHITE, Madoc Ontario,
Solicitors for the Executor. 2-3

## IN MEMORIAM

**McCANN** — In loving memory of a dear mother and grandmother, Mrs. Percy McCann, who passed away January 23, 1963.

God took your hand, we had to part,
He eased your pain, but broke our hearts.
Although we smile and seem carefree,
Nobody misses you more than we.
Sadly missed and always remembered by Jack, Ruby, Harold, Clara, John and Marlene and grandchildren.

Time is a great healer, but a poor beautician.

George's Shell Service
128 Russell St. N., Madoc, Ont.
Phone 473-2433

JANUARY SPECIAL
GOOD YEAR 4 PLY
SNOW TIRES
As low as $35.00 per pair
(No mounting charge)
PRESSURE WASHING,
MOTOR SHAMPOO AND
STEAM CLEANING
Stove Oil, Naptha Gas,
Coal Oil and Milk


## COOPER

Mr. and Mrs. Earl Huff and Irene Mrs. Bernice Grant, Baptiste Lake, were Friday evening guests of Mr. and Mrs. Russell Kavanagh.

Mr. Ross Grant, Toronto, was a weekend visitor with his grandmother Mrs. D. Fox.

Visitors at the home of Mr. Will Rollins on Sunday were Mr. and Mrs. Ken Twiddy, Belleville.

Mr. and Mrs. Gordon Chapman, Mr. and Mrs. Dennis Chapman were Sunday supper guests of Mr. and Mrs. Lloyd Sedore and Kevin, Springbrook.

Mr. and Mrs. Theron Allen, Peterborough, were Sunday dinner guests of Mr. and Mrs. George Graham.

A number from Cooper were entertained at Mr. and Mrs. Bud Holmes' Steak Party and Ski Doo ride Saturday night.

Mr. Clifford Bailey, Belleville, spent supper Sunday night with Mr. and Mrs. Leonard Graham.

Mr. and Mrs. Glenn Rollins spent Sunday evening with their grandparents, Mr. and Mrs. Colden, Roslin.

Mr. and Mrs. Terry Chapman and Michele are spending this week with Mr. and Mrs. Gordon Chapman.

Miss Nancy Reynolds, Belleville, and Miss Lori Anne Hamilton, R.R. 5, Trenton, spent the weekend with Mr. and Mrs. Maurice Reynolds.

The hockey game held at Cooper Arena on Monday night, Eldorado vs. Cooper ended with a score of Cooper, 12, Eldorado 10.

Mr. and Mrs. Glenn Rollins just missed an aeroplane ride on Sunday. Friends from Kingston landed in their field, but due to the breakthrough of the crust and too much snow, they were unable to take off. Better luck next time!

Mr. James Rollins is spending a holiday with Mr. and Mrs. Ivan Rollins and family, London, and friends at Toronto.

A correction from last week's news item: It was Mr. Gordon Chapman and Mr. George Graham that attended the Annual Co-op Meeting in Toronto. At least it caused much controversy.

Visitors at the home of Mr. and Mrs. Fred Bailey on Sunday were Mrs. John Faftis, Toronto, Mrs. C. Coulson, Belleville, and Miss Noreen Murphy, Tweed.

## CARD OF THANKS

It is with sincere appreciation that we wish to thank our relatives, friends and neighbours for their many acts of kindness in the past months and during the loss of a loving wife and Mother, Mrs. Annie Ramsay.

A special thanks is extended to Rev .and Mrs. R. Campbell, Dr. B. Cronk, Dr. C. Derry, the nurses of first floor west and Mr. MacKenzie.

Gordon, Dona and Eileen Ramsay.


BUS TOURS
TO FLORIDA
Leaving February 24th,
March 16th and March 30th
Each Tour 16 Days

Travel via the latest model air-conditioned air ride coaches. Stay in Florida for nine nights. All accommodation is first class. No night travel.

For further information,
Phone 473-2376. 3-3


## IN MEMORIAM

**WALLACE** — In loving memory of our brother, Richard Wallace, who passed away January 26th, 1965.

Sadly missed along life's way,
Quietly remembered every day.
No longer here, our life to share,
But in our hearts he's always there.
Always remembered by sisters, Sarah and Mary.

## IN MEMORIAM

**WHITEMAN** — In loving memory of our dear parents, Charles Orville, who passed away January 25, 1943, Eliza Jane, who passed away February 8, 1948. Also two dear brothers, Harry, who passed away January 22, 1966, and Willie George, who passed away March 22, 1956.

The depths of sorrow we cannot tell,
Of the loss of ones we loved so well.
And while they sleep in peaceful sleep,
Their memories we shall always keep.
Ever remembered by their family, Betty Stevens, Myrtle Wellman, Theresa Voil, Jean Gifford, Roy and Harold Whiteman.


RIVERSIDE CONSTRUCTION
FARM SALES DIVISION
are the Quinte Representatives of the
HALLMAN SILO CO. LIMITED.
LOCATED AT CANNIFTON ROAD, BELLEVILLE
Featuring the best in SILO construction of standard corrugated block ,extra thick block, or poured concrete.

WE ALSO FEATURE:
*Patz Barn Cleaner
*Automatic Cattle Feeders
*Bou-Matic Milkers, Parlors and Pipelines
*Dari-Kool Bulk Tanks
*Warwick Seed Corn
*Custom Built Farm Buildings or Renovations
*Silo Unloaders
*Beatty Farm Equipment
*Sep-Ko & Deversey Cleaning Products.

RIVERSIDE CONSTRUCTION
R.R. 3, FRANKFORD ONTARIO
DIAL 395-2372 or 395-2634
Sales Rep. BILL CONLEY
PHONE 392-8081 4-4

Save on Quality
Dry Cleaning
3 SWEATERS
Excepting Jumbos
$1.00
Crown Cleaners
TWEED
C. A. MARTIN
Madoc Agent
4-2

1. Income Tax Time is coming and you will need to know how to cope with it.
2. ONTARIO BUSINESS COLLEGE presents a six-lecture Training Program in Income Tax.
3. This Course begins Tuesday, February 6th, and held 7:00 to 9:00 p.m. each Tuesday night through to March 12th.
4. This program is of particular interest to: Business men; Real Estate men; Insurance men; Farmers; Investors; Professional people; Secretaries; Teachers; and others.
5. The Course includes: Income Tax for Small Business men; Partnerships; Corporations; Real Estate, etc. What is Income? What is Deductible? Planning for the future.
6. Lecturer: Mr. Alvin Miller - Public Relations Officer, with ten years experience in Income Tax problems.
7. Cost of Program: $40.00 ($5.00 Pre-Registration Fee will be deducted from the cost of the Course).
8. Mail this Coupon now! Please send me additional information regarding your Income Tax Program.

NAME
ADDRESS
PHONE

ONTARIO BUSINESS COLLEGE
Est. 1868 Limited
54 VICTORIA AVENUE BELLEVILLE
962-0870
CELEBRATING OUR CENTENNIAL YEAR

## CARD OF THANKS

The family of the late Nettie Gifford wish to thank all the friends neighbours and relatives for flowers, and cards of sympathy received during their recent sad bereavement in the loss of a loving mother and grandmother.

A special thank you to Mr. and Mrs. Oscar Reynolds, Dr. Parkin and the Howden Funeral Home, Marmora.

## CARD OF THANKS

We are deeply grateful to our friends and neighbours for their acts of kindness to us in our recent bereavement. Also for the many cards which were much appreciated.

Kay and Norman Whytock.

## CHURCH SERVICES

### THE ANGLICAN CHURCH OF CANADA

SUNDAY, JANUARY 28th
EPIPHANY IV

St. John the Baptist, Madoc —
11:00 a.m. — Morning Prayer and Church School

St. Bartholomew's, Bannockburn —
9:30 a.m. — Morning Prayer.

St. Oswald's, Millbridge —
2:30 p.m. — Evening Prayer.

Sermon Subject —
"The Ministry of St. Paul."

MON., JANUARY 29th
8:00 p.m. — Annual Vestry Meeting, home of Mr. C. Griffin, Millbridge

TUES., JANUARY 30th
8:15 p.m. — Annual Vestry Meeting, St. Bartholomew Church, Bannockburn.

Rev. J. H. Thompson, Incumbent.

### MADOC BAPTIST CHURCH

MADOC TOWN HALL

SUNDAY, JANUARY 28th
10:00 a.m.—Bible School (Classes for all ages)
11:00 a.m.—Morning Worship
7:30 p.m.—Evening Gospel Service
Tuesday, 8:00 p.m. — Bible Study and Prayer Meeting
Friday, 7:30 p.m.—Youth Brigade
Everyone welcome
Guest Speaker

### MADOC PENTECOSTAL CHURCH

SUNDAY, JANUARY 28th
Sunday School — 10 a.m.
Morning Worship Service—11 a.m.
Evening Evangelistic—7.30 p.m.
Prayer Meeting — Wednesday, 8 p.m.
Young People's — Friday night.

Rev. M. Heimbecker.

### WESLEYAN METHODIST CHURCH

ELGIN STREET, MADOC

SUNDAY, JANUARY 28th
Sunday School - 10.00 a.m.
Morning Worship - 11.00 a.m.
Evening Worship - 7.30 p.m.

Rev. W. A. Smith.

## PROFESSIONAL CARDS

**PHILIP RIVERS**
Licensed Auctioneer for Hastings County
Terms Moderate
Phone 473-2926 Madoc, Ont.

**MEYERS TRANSPORT LTD**
Freight and Express Service
Moving and Storage with fully equipped van and experienced packers.
Toronto CL 5-1151 Peterborough
Manager CL 9-8542 745-7608
For quotations please call collect to Campbellford 653-2250

### MADOC LODGE I.O.O.F. NO. 179

Meets in Oddfellows' Hall first and third Wednesday of each month at 8 p.m.
Visiting Brethren Welcome.
Ken Adams, N.G. Thos. Ross, R.S.

**G. SPENCE WONNACOTT**
**OPTOMETRIST**
217 Pinnacle St. Belleville
Telephone: WO 8-6136
HOURS: 9.00 - 12.00 a.m.
1.30 - 5.30 p.m. — Monday, Thursday and Friday.

**CLUBS - ORGANIZATIONS**
Want a Special Coach for that Meeting, Game, Entertainment or any event.
PHONE
**FRANKLIN COACH LINES**
Madoc 473-4115
Marmora 472-2614

## MR. AND MRS. ELDON STEWART HARDY

Wedding vows were exchanged recently in a candlelight ceremony in Madoc Trinity United Church between Barbara Anne Lough, daughter of Mrs. Ernest Lough and the late Mr. Lough of Madoc, and Eldon Stewart Hardy, son of Mr. and Mrs. Stewart Hardy of R.R. 1, Marmora. During the ceremony, performed by Reverend David Potter, Mr. Floyd Steenburgh sang "Because" and "I'll Walk Beside You".

Given away by her brother-in-law, John Noble of Peterborough, the bride wore a long white velvet empire styled gown with lily-point sleeves. Her floor length lace embroidered veil was held in place by a coronet of seed pearls, and she carried a cascade of stephanotis.

Matron of honour for her sister was Mrs. John Noble of Peterborough and bridesmaids were Miss Karen Marr of Madoc and Miss Mary Hardy, sister of the groom. Gowns of the three attendants were identical to the bride's, in jade green, and their flowers were yellow and white 'mums. Groomsman was Joe McInroy of Marmora, and ushers were the groom's cousins, Charles Wells, Marmora, and Robert Wells, Lindsay.

For the reception held in the church hall, the bride's mother welcomed guests in a three-piece burgundy suit, winter white hat, and a corsage of camelias. Assisting her was the groom's mother wearing a Christmas blue suit with mink collar and matching camelia corsage.

Guests were present from Tampa, Fla.; Toronto; Peterborough; Trenton; Lindsay; Marmora; Madoc; Belleville; Warkworth; Campbellford; and Port Credit.

Following the wedding, Mr. and Mrs. Hardy left for Whitehorse, Yukon, where the groom is employed at New Imperial Mines, Limited. The bride travelled in a shocking pink A-line dress with brown accessories and an orchid corsage.

## BANTAM HOCKEY

The Madoc Bantam's, after a fairly slow start, have really started to play an aggressive, exciting type of hockey. They are presently in third place in the six-team "D" group series. Stirling and Wellington are at the top of the league, followed in order by Madoc, Tweed, Marmora and Frankford. After losing to Bancroft, a group "C" team, on January 13th, they have had four wins in succession, winning over Peterborough 13 to 0; Frankford 10 to 1; Marmora 6 to 2 and last Sunday won a real thriller over Belleville ANAF Dukes, 5 to 3.

At Frankford, goal scorers were: Ralph Bailey, Jordon Elliott, Brian Burke and Don Armstrong, with two goals each and Carl O'Riordan and Bob Boyle counting singles.

Against Marmora, Ralph Bailey had 2 goals and an assist; Barry Rivers, one goal and 2 assists; Jordon Elliott one goal and one assist; Carl O'Riordan and Brian Burke with a goal each, followed by Don Armstrong, "Snowball" Rollins and "Crash" Smith with assists.

In the hard fought game aginst Belleville, Ralph Bailey led the attack with one goal and three assists; Jordon Elliott, two goals and one assist; Barry Rivers, one goal and one assist; Wayne Wagner, a goal; and "Schultz" Houston picked up an assist. Ray Bailey laid out some hefty body checks and John Burnside turned back several dangerous Belleville attacks on the net.

These boys, if they keep playing as they have the past month, stand an excellent chance of taking the league play-offs. Their last league home game is Saturday, January 27th at 3:00 p.m. against Stirling. All vocal support that we can obtain will be greatly appreciated.

## NOVICE HOCKEY

The Madoc I.O.O.F. Novice team won two out of three games last weekend. Playing against "A", "B" and "C" clubs, the local boys were successful with all but the "A" club.

On Friday evening, Madoc dropped a 9-3 decision to the Belleville Novice All Stars. The local boys payed hard and the game wasn't a run-away, as the score might indicate. Danny Forestell scored two goals, while Harley Willemsen added a single in the losing cause.

Saturday the Madoc boys won their eighth straight league victory, with a 4-2 win over Bancroft. Madoc scored one in the first, added three in the second and were shut out in the third. Bancroft scored their two goals in the first and third periods.

Roger Elliott tallied twice, while Stewart Carswell and Peter White added singles. Harley Willemsen, Danny Forestell and Larry McLeod assisted on the above goals.

On Sunday, Madoc travelled to Picton and returned with a 7-2 victory. Roger Elliott and Harley Willemsen each picked up the hat trick, while Dale Kleinsteuber added a single. Stewart Carswell played an outstanding game in the Madoc nets. Carswell stopped a penalty shot in the second period which was the highlight of the game.

Havelock has dropped out of the league due to ice conditions. Madoc, Tweed and Bancroft will carry on, with Tweed playing Bancroft in Bancroft this Saturday. Both teams will hook-up in Tweed the following Saturday. Madoc, meanwhile, will play exhibition games. This Saturday, Madoc will play an exhibiton game in Stirling at 1:00 p.m. Stirling leads the southern league at the present moment. On Sunday, Madoc travels to Trenton for an exhibition game with Trenton at 5:00 p.m.

| Standings:- | P. | W. | L. | Pt. |
|---|---|---|---|---|
| Madoc | 8 | 8 | 0 | 16 |
| Bancroft | 7 | 4 | 3 | 8 |
| Tweed | 7 | 2 | 5 | 4 |
| *Havelock | 6 | 0 | 6 | 0 |

*Dropped out of league.

## TYKE HOCKEY

The Madoc and Marmora Tykes displayed one of the most exciting hockey games of the season last Saturday morning. Most of the players on both sides were playing in their first game of organized hockey. The excitement reached such a noisy pitch that the fans were playing the game harder than the hockey players.

They witnessed hockey being played like it should be. No pressure or cups, but good hockey fun.

Duane Bateman opened the scoring in the second period when he broke loose at centre ice and beat the goalie with a clean, hard shot. Glen Brown tallied twice in the third period and Paul Armstrong added a single, to give Madoc an exciting, wild 4-0 win. Big Larry Bailey in the Madoc nets earned his first shut-out.

These same two teams may again play on Minor Hackey night this Friday night. If they do, you won't want to miss this one. It will be the game of the season.

## MINOR HOCKEY WEEK JANUARY 20 - 27

The Canadian Amateur Hockey Association has designated the week of January 20 to January 27 as "Minor Hockey Week in Canada". Right across Canada, from Atlantic to Pacific, hockey men will pay tribute to the men who make possible hockey for boys — the men who are the volunteer workers — the managers, coaches, local league secretaries, and yes, even the volunteers referees. Without these men there would be no minor hockey. And if no minor hockey, NO HOCKEY! In Ontario, the observance is under the direction of the Ontario Minor Hockey Association.

The O.M.H.A., in turn, is co-operating with other affiliates to make Minor Hockey Week a successful venture. O.M.H.A. executive members are all busy lining up special programs in their respective districts. Special nights will be held in practically every City, Town and Village, with teams entered in the Ontario Minor Hockey Association, and that's practically every City, Town and Village in Ontario. Teams will be holding their own "Minor Hockey Night" during the week, featuring special programs, important minor hockey games, lucky draws and door prizes. O.M.H.A. President, Stan Stokes, of London, Ontario, and every member of his executive will be out to these special games every night during Minor Hockey Week. There will be press interviews, special publicity, radio and television appearances for every phase of minor hockey — players, coaches, managers, secretaries, referees and individual members of the O.M.H.A. executive — thus covering every field of endeavour connected with the training of better Canadian citizens through participation in Minor Hockey.

All in all, "Minor Hockey Week in Canada", and especially in Ontario looks like a big week for the youngsters and the men who work for them. And a busy week for the officials.

Keep Canada First — Support Minor Hockey. Minor Hockey is a Family Affair. Don't Send, take your boy to arena, and stay to watch him play!

## CARD OF THANKS

I would like to thank all my relatives, friends and neighbours for the cards and Dr. Derry and Dr. Mustard and the nurses and staff in the Belleville Hospital on Second Floor and in Intensive Care Unit for kindness shown me while I was in the hospital and those who helped at home.

Jack Wilson.

## CARD OF THANKS

We wish to thank the Royal Canadian Legion, Branch 363, Madoc, for the lovely capon we received at Christmas time.

Mrs. Lucy Wallace and Mrs. Thos. Ash.

## MINOR HOCKEY NIGHT

Schedule of times for Minor Hockey Night is as follows:

6:45 - 7:30 — Marmora Tykes vs. Madoc Tykes.
7:35 - 7:50 — Atoms (5-6-7 yr. olds)
7:55 - 8:25 — Pee Wee - Novice (8 to 11 yr. olds)
8:30 - 8:45 — Atoms
8:50 - 9:30 — Girls
9:30 - 10:15 — Midgets - Bantams (12 to 15 yr. olds)

Coaches are as follows:- Madoc Tykes, Bev. Browning, Don Forestell; Atoms, Bob Kirkwood, Steve Wilson; Pee Wee - Novice, Rev. Thompson, Kel Morrison; Girls, Earl Morgan, Gerry Keller; Midgets - Bantams, Paul Downey, John Pigden.

Any person who wishes to help Friday night please contact Bev. Browning before Friday night. We need ticket sellers and referees.

Make sure your boys are ready to go on the ice at the above times.

Your support will be appreciated.

## CARD OF THANKS

Words fail to express our sincere appreciation and thanks to our pastor Rev. and Mrs. Campbell, friends, neighbours and relatives, Dr. Bruce Cronk, Dr. C. Derry and Mr. and Mrs. MacKenzie for their prayers, words of comfort, floral tributes, acts of kindness and cards during and since our loss of a very dear sister and aunt, Mrs. Gordon Ramsay. May God bless each of you.

Roy, Barbara, Stephen and Pamela Wood.

## CARD OF THANKS

The family of the late Mrs. Charles Doughty wish to thank their neighbours, friends and relatives for their expressions of sympathy during their recent bereavement.

**Special Entertainment**
FRIDAY NIGHTS
**The County Jewels**
SATURDAY NIGHTS
**The Hayriders**
**Madoc Hotel**
(FORMERLY BLUE'S HOTEL)

**CROSS COUNTRY JAMBOREE**
COMING BIGGER AND BETTER
MARMORA TOWN HALL
**SATURDAY, FEBRUARY 3rd**
at 8:30 p.m.
Featuring such stars as The County Jewels and the Cedar Valley Boys; Miss Donna Moon (Ontario's North Country Music Queen); Cherry Valley Sweethearts (back by popular damnd); featuring The Wayfaring Strangers appearing for the first time in the area; The Singing Councilor from Prince Edward County and, back by popular demand, the Bill Anderson - Buck Owens of Country Music, Madoc's own Bill Toms.
Tickets on sale at Rosalie's Lunch on No. 7 Highway; Fox Grocery Store, Malone, Ontario; Hyde's Sunoco Service Station, Madoc, Ontario; Francis Cook Barber Shop, Marmora.
Tickets, $1.35 a HEAD — People with NO HEAD, not admitted.

CENTRAL SMITH
**Ice Cream**
All Flavours
**½ Gallons 79c**
**B. C. Salmon Trout**
3 - 6 lb. Average
**69c lb.**
**Madoc Frigid Lockers**

**SPECIAL THIS WEEK**
**33⅓% DISCOUNT**
**on our Complete Stock of Dresses and Car Coats**
**SPECIAL DISCOUNTS ON DRESS COATS**
**ROSS LADIES WEAR**
MADOC, ONTARIO

# THE SPORTS BEAT

By Glen May

## A champion's champion

If individuals have been called a "man's man," then we must refer to the Green Bay Packers as a "champion's champion."

This superb collection of gridiron giants has achieved total perfection. It has often been said in sport that any team or individual which has remained at the top, has but one way to go — down. In theory this will be true when the reign ends for "The Pack."

**However, be they second or last, the Packers will always be Number One. Perhaps a statement of this nature smells of hearts and flowers? Perhaps it sounds overly dramatic? Perhaps it appears to be just plain stupid?**

In the case of the Green Bay Packers against the rest of the professional football world, the verdict must go to Green Bay.

Vince Lombardi's horde has established irrefutable evidence . . . their opponents have been allowed to appear. Although many observers feel this in itself constitutes manslaughter, it cannot be judged as such; rival coaches have convicted their own teams by saying: "They (Green Bay) put on their pants the same way we do."

What opponets don't realize is that the Packers never do anything you expect them to do, and when you feel they are doing something the same way as you are, chalk it up as nothing more than a mirage. Although American's first president may cringe at the idea, it becomes crystal clear that Packers can "fool all of the people all of the time."

To recount the Green Bay triumphs and glories during the last three years will be left for the record books and those other columinists who thrive on facts and figures.

The Pack has beaten everybody when it counted during the past three seasons. Other teams feel a win over Green Bay in an exhibition game is more gratifying than a championship. This is understandable as the Packers are always in the championship game, and they always win.

The day will come when Dallas, Baltimore, Los Angeles or Oakland does win a Super Bowl. And they will have beaten Green Bay along their victory route. But the Packers won the first Super Bowl, and the second, and three consecutive National Football League titles. Never in the game's history had this been accomplished.

It's highly probable this pinnacle will never be attained again, unless of course, Green Bay does it. This is why The Pack was . . . is . . . will be . . . Number One foreever And this goes for those idiots who stand misty-eyed with hand over heart singing different words to Onward Christain Soldiers.

Victory has become so commonplace in the Packers' dressing-room that they drink pop after a big payoff. Other title winners bathe in the bubly, but after all, these other guys are still learning what it's all about.

When you see a Packer in street clothes you find yourself gaping in awe. You say to yourself — "there goes a professional man." When opposing players and coaches have finished meeting the Packers on the gridiron, they say: "Those fellas are really pros."

It is little wonder Oakland coach John Rauch was estatic about playing Green Bay in the Super Bowl. He rationalized that the Packers are the best in pro football, and so, if his team had met and defeated any other than Green Bay, Oakland's supremacy would have been dubious.

Rauch said: "If we beat Green Bay we beat the best. Beating the Packers is in the realm of possibility."

As we said before — oh yeah.

### Escape from Boredom

She's a tall, willowy red head and her professional name, Kay Wise, rhymes with the call letters of the radio station in Winnipeg, CKY, where she has earned a reputation for outstanding ability in the communications field.

Though her husband is not entirely in sympathy with the modern trend of working wives, he did appreciate that Kay was becoming intensly bored with a household routine that contributed little to developing, or perhaps I should comment, continuing her talents.

When her son reached his teens, Tanis Yankewicz (Kay Wise) realized she'd been on the PTA, extra curricular activity circuit just long enough. She had explored and conquered a number of crafts, including a pottery course, and had also learned to be a glider pilot. She is the delightfully frank type that doesn't brag about her pilot's licence, rather very graphically explains haw terrified she was when she had to solo for the first time. Her husband took the glider course with her and while still filled with enthusiasm for the sport, went right up into the "wild blue yonder" in their own glider, which they purchased with rash exhilaration.

Much to the chagrin of son Tom, both their lives became more involved. Tom is "an aviation nut", according to his mother. Perhaps this has come naturally to a youngster who was born in a military hospital in Churchill, Man., while his father was stationed there while serving with the Department of Transport. This was a memorable experience for Kay, whose method of using ice blocks melted as the sole water supply of the household, at times, almost overshadows her present successful activities.

This posting was made bearable for Kay because she joined three book clubs and learned how to listen for the chug-chug of the great long CN freight trains as they snaked their way across the permafrost to dump their cargo of wheat into the huge government grain elevators. These are Churchill's skyscrapers and about the ony thing that breaks the horizon, for this northern port is many miles beyond the tree line and the buildings of the village itself are mostly one and two stories high.

During that peroid of her early married life, one of her social activities was waiting for the CN Churchill tour which arrives annually in August. Then the town seems to come alive with activity. I am sure the tourists, many of them Americans, must have been delighted to find this vivacious young woman among the Eskimo, Indian and service personnel population.

### A Born Career Woman

It was an ad seeking a person to a public relations position that started Kay toward her present activity. Successful at obtaining the job, she worked at making arrangements for conventions and running a contest for teenagers, with the grand prize being a chance to see and hear the Beatles.

When I met her, it seemed to me she must be one of the happiest and most fulfilled women in Winnipeg. As women's editor of CKY, she airs two one-hour shows five days a week. Both are "fun" programs. With "Party Line, she becomes a radio Ann Landers offering advice to housewives and, one day a week, recipes for their menu planning.

In the afternoon, "Tradio" comes swap, sell or buy. The only items not acceptable are cars and real estate. She also broadcasts on remote control programs, and during the Pan Am Games last summer, did a witty ad lib broadcast from one of the windows of the Hudson Bay store and interesting interviews with many of the contestants.

There is apparently no limit to her versatility. Early in the spring, she joined 'Century West", a centennial calendar project acting as the voice over and was co-host with another western Canadian radio personality, Murray Parker, on a half-hour broadcast each Thursday evening.

The facet that she loves to cook has presented an "eating problem" for Kay Wise, but I doubt if she will ever gain an extra ounce as long as her ambition and activity exceed her appetite.

## WOODS, WATERS AND WILDLIFE

(By James Woodford)

The advent of winter calls for a change of clothing for wildlife as well as humans. Warmth is the prime requisite and the natural winter coats of wild mammals and birds of the north are warmer for their weight than anything Man has been able to manufacture, according to the Federation of Ontario Naturalists.

Dead air is the miracle insulator; by retaining body heat, it makes life possible in even polar regions.

Winter fur and feathers are designed to achieve this end. The familiar northern white-tailed deer, for example, wears a summer polage of straight, slender hairs. The hairs of the winter coat, on the other hand, are not only stout and crinkled, but hollow as well, each containing its own dead air cell. In addition, there is a scanty undercoat of fine wool for added warmth.

In birds, insulation has reached near perfection. Feathers in themselves are amazingly effective air traps. With the addition of a dense layer of down, such birds as the sea ducks and the penquins can be blase about the coldest temperatures.

feathers to drive out the trapped air in warmer weather, and fluffing them when it's cold.

Some mammals change to a different colour in winter. The white tailed deer, for example, swaps his summer red for grayish brown.

A few mammals go all the way, donning pure white coats for mid-winter camouflage in the snow. The well-known ermine is nothing more than a northern weasel that has replaced its brown summer hairs with white ones.

The varying hare, commonly known as the "snowshoe rabbit", not only turns white in winter, but its huge feet are made even bigger by growing a fringe of stiff hairs that serve as wonderfully effective snowshoes.

**DARK HORSE. Eric Kierans, Quebec provincial Liberal leader will attempt to catch Lester Pearson's bouquet. Mr. Kierans anounced that he will seek leadership of the Liberal Party at the national convention, scheduled for April 4 - 6 in Ottawa. — TNS Photo**

"Girls grow up so quickly," sighed a mother. 'One day you look in your closet and your favourite dress is gone.

## For Sale

Offers for the purchase of the property situate on Davidson Street, Madoc, Ontario, owned by the late Annie M. Rollins will be received by the undersigned solicitors up to 5:00 p.m., January 26th, 1968. The property consists of brick dwelling house containing kitchen, dining room, living room, den, summer kitchen, five bedrooms and complete bath. Town water and sewer. Hot air oil furnace. Immediate possession. Terms, Cash. The highest or any offer not necessarily accepted.

For inspection of property contact Mr. Percy Derry, Madoc, Ontario. Telephone 473-4144.

For further information, contact the undersigned solicitors.

WHITE & WHITE, Madoc, Ontario,
Solicitors for Earl Blakely,
Executor of Annie M. Rollins Estate.

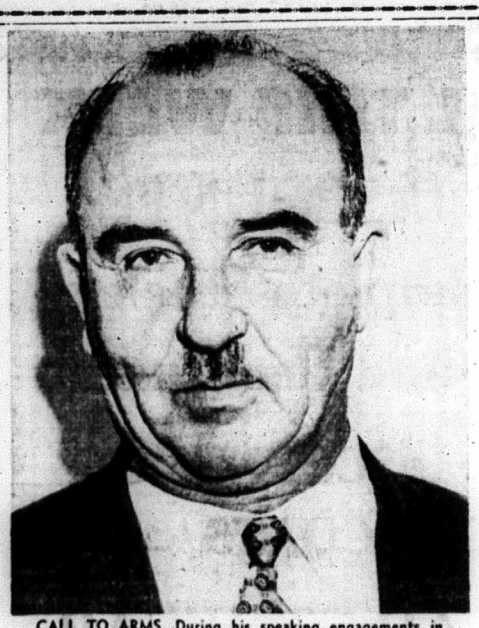

**CALL TO ARMS. During his speaking engagements in Canada last week, Israeli Prime Minister Levi Eshkol called upon Jews to be ready to meet renewed Arab aggression. He said: "Israeli's military capacity must be maintained and strengthened" as a deterrent to a continued Arab-Israeli war.—TNS Photo**


MERCURY'S BOBBY HULL **WIN·A·CAR·NIVAL**

**...IS HAPPENING NOW!**

**Win one of the specially-built Cougars with sliding sun-roof—or any one of more than 10,000 great prizes!**

Come in to any Mercury showroom for the easiest, greatest prizes ever. All you have to do is register and you can win a specially built sun-roof Cougar — or a Philco portable colour TV. Enter before the 17th of February and you could also win a trip to a Stanley Cup play-off game — as guests of Bobby Hull!

Win-A-Car-nival time is also the best time to make a great deal on any model from your Mercury dealer's great '68 line-up. Meteor, Cougar, Montego, Falcon, or Mercury. So come on in to Win-A-Car-nival.

**Kids, play SHOOT-TO-WIN. Everyone gets a prize!**

Bring the kids with you and let them play "Shoot-to-Win!" All they have to do to win is fire the puck through one of the target holes.

**Win-A-Car-nival time means great deals . . . in fact the best deals ever!**

MERCURY Ford

COUGAR · MERCURY · METEOR · MONTEGO · FALCON

ARMSTRONG'S GARAGE (MADOC) LTD. 57 ST. LAWRENCE E., Phone 473-4225

# DEAR DORIS
advice from
Doris Clark

## It's a real puzzle

**DEAR DORIS** — My daughter, now in grade three, has trouble reading. Her teacher told me that she shook all over when she had to stand up and read. She wrote everything backwards; even simple words would be fi, ti, si.

Now she seems to have given up trying. The surprising thing is that she is a completely different child otherwise. She's quickwitted, quick in oral arithmetic.

A lot of her reading is guesswork and memory.

**In The Dark**

**DEAR IN THE DARK** — Your bright little girl has a visual-perceptual difficulty; or is a "reversal child."

First and foremost comes diagnosis: An expert (and I'm sending the name of one) must put his finger on the precise problem, before anybody can help. Also in the mail is my leaflet on "Children with Learning Disabilities," which lists recommended books parents and teachers can use, once the trouble is pinpointed.

**DEAR DORIS** — I received an invitation on a white printed card with time etc. filled in by hand, from my husband's boss' wife to afternoon tea. She has dropped in here casually for a cup of coffee, so I foolishly assumed that this was for me alone. I wrote her a little note that I was looking forward to it.

You can imagine my humiliation when I discovered about 40 other women at her house, in expensive afternoon dresses, hats and furs. I wore sports suit, pearls, no hat.

Now, what is the extent of my blunder?

**Is My Face Red!**

**DEAR RED** — Your signal was that little formal note, which would hardly be sent for a one-guest tea party. And obviously hats and afternoon dresses were the expected thing.

Last time I was in Paris nobody was wearing hats to anything. Here, in suburbia, a thing is still made of hats, for tea wear. But don't let it throw you.

**DEAR DORIS** — I started to go out with this guy a month ago. It is his birthday next week and I was wondering if it would be proper to buy him a birthday present. He is in very bad need of a wallet. The one he has now is only held together by masking tape.

We have been going out every week end. We like each other very much and right now we are not dating anyone else.

The thing is it is my birthday in two weeks and I was thinking that if I gave him a present he might take it as if I wanted him to give me one back. We are both 22.

**Going Steady**

**DEAR STEADY** — By now you are not dating just for thrills but because you have found a friend whose company you enjoy. I'd say he rates a thoughtful, but not too expensive gift.

Whether he gives you something when your turn comes is his decision.

**DEAR DORIS** — I am 25. I was severely disappointed in love. I have met a friend who has also been disappointed. We are not in love but our relationship has grown into one of understanding and affection.

I find single life barely tolerable, and very rough. Would I be sinning if I walked down the aisle with someone I was not in love with, even if I could promise him a good life?

**Cannot Stay Single**

**DEAR CANNOT** — Single life may be barely tolerable; but married life, with the wrong man, isn't tolerable at all. The sin would be against yourself.

Yet love does not always strike like lightning. The friend you find congenial and affectionate may well become the most important person in the world to you. Take a little longer to cement that friendship before you make any decision at all.

**Confidential to In Need of Help — Your so-called steady is about as unsteady as they come. You don't love him; he doesn't love you nor anybody else. Your worst mistake would be to go with him exclusively, even if he were willing.**

FELINE FAVORS. You've heard of Puff the Magic Dragon, well, meet Puff the mixed-up Pussy Cat. It seems a motherless white mouse called "Squeaky" entered Puff's domain the other day, and since that time Puff has lavished all her maternal instincts upon the tiny creature. — TNS Photo

"Oh, Oh. It's going to be a long trip home!"

## Letter to the Editor

Ottawa,
January 19, 1968

To the Editor:

The war in Viet Nam is a tragic mistake, a waste of human and material resources.

The Vietnamese conflict is costing the United States over thirty billion dollars a year. This staggering burden has resulted in the smallest United States vote for economic aid in twenty years, just 1.9 billions dollars or less than 7 per cent of the Viet Nam war budget.

At one time the chief anchor of United States foreign policy was economic aid to the free world and to the developing nations. But no more, as United States economic aid has been sacrificed on the altar of war in Viet Nam.

How will it help freedom if the United States' failure to provide economic assistance results in economic collapse in India or Africa or parts of South America with a subsequent Communist takeover.

The war cannot be won. Incessant bombing of the North has made thousands of civilians homeless, has damaged local industry and has blown up section after section of the railroad and main supply highways. But the morale of the North Vietnamese is high, as morale remained high in Britain in the dark days of the Blitz. Damaged industry is restored, and the bombed highways and railroads are back in operation in a matter of hours.

North Vietnamese supplies of arms from the Soviet Union and China are increased as the need arises, and so in a real sense, this is a miniature war between the United States on the one hand and Russia and China on the other. United States, China and Russia supply the arms, the United States and the North and South Vietnamese then supply the human lives.

The solution must be peace, and the only way to achieve peace is by the cessation of bombing, then negotiation followed by the withdrawal of United States troops.

Some say that then Viet Nam will go Communist. The answer must surely be that North Viet Nam is already Communist and even the United States does not claim it wishes to overthrow the North Viet Nam regime. In the South, the opponets are the National Liberation Front, a combination of a number of political elements. The objective should be a coalition government in the South based on peace, neutralism and reconstruction.

The Communist world is no longer a monolithic structure taking orders from the Kremlin. There is a growing independence among Eastern European Communist states. Yugoslavia follows and independent course adopting important elements of a capitalist economy. Roumania follows an independent course so much that a Roumanian is now President of the United Nations. Even the giants, Russia and China, follow separate courses based on national goals. Peace in Viet Nam will create the possibilities of emerging national governments based more on nationalism than on Communism.

Canadians at all levels through their government, through organizations, and as individuals should press for an end of the Viet Nam war.

Senator Hazen Argue.

Attorney to client: "Even though your wife is a pain in the neck, your medical insurance won't pay for a divorce."

## IN CASE OF FIRE

At home — Quickly get everybody out of the house. Call the fire department. (Be sure everyone in your family knows how to call the fire department).

At public gatherings — Walk, do not run, to the nearest exit. Call the fire department immediately. Keep calm.

**Dead & Disabled Farm Stock Wanted**

— HIGHEST CASH PRICES —

Tweed 478-2713 (Private line for better service)

**B & D DEADSTOCK SERVICE**

BILL ELSON and SON, Props.

LICENCE NO. 289-C-64

## OUR TOWN

## SMALL WORLD

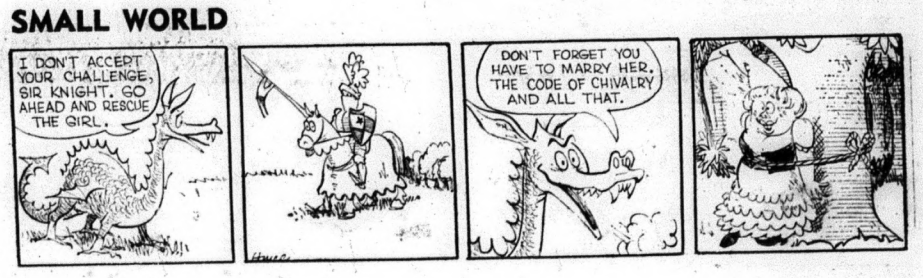


## THE WHEELS

## CYNTHIA

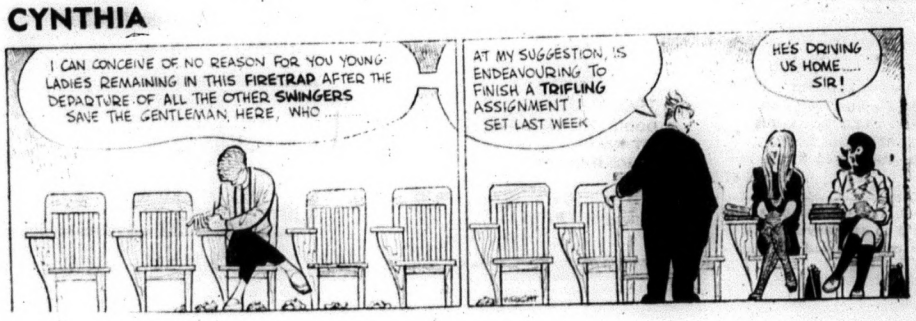

**COINS** — Bought and Sold. Phone 473-2355. Mar 66

**FOR SALE** — Genuine Surge Milker Parts. Pulsators cleaned and repaired. Apply at the farm. Leslie Blakely, Phone 473-2643. 12-tf.

**FOR SALE** — A pink and white Formal Gown. Size 10. Phone 473-2979. 3-2

**FOR SALE** — Fish Hut, 4' x 6', plywood construction, aluminum roof. Complete with heating unit. Weight 150 lbs. Reasonable. Phone 473-2957, Madoc. 3-2

**FOR SALE** — Two Tires, 6.50 x 13" $5.00 each; four Tires, 8.15 x 15", four ply, priced right. Telephone 473-2971, Madoc. 2-tf

**FOR SALE** — One Television and 20' Aerial. Television is in A-1 condition. Phone after 8:00 p.m., 473-2322 4-1

**FOR SALE** — 5 Polled Hereford Bulls, coming 1 yr. old. Quantity of baled Straw. Apply Cecil Holland phone 473-2117. 4-2

**FOR SALE** — Pure Bred Jersey Milk Cows. Contact Bob Reid, Actinolite, phone 478-5668. 4-1

**FOR SALE** — 24" Beach Propane Range, lighted oven, automatic burners, excellent condition, $50.00. Also two party dresses, worn once, sizes nine and ten, $15.00 each. Phone 473-2821. 4-2

**SACRIFICE SALE** — Eight Breeder Geese, males and females. $3.00 ea. Emden and Chinese variety. Write Mrs. W. Hiscock, Box 393, Tweed, or phone 473-2538, Madoc. 3-2

**PIANOS FOR SALE**—Mason & Risch and Wurlitzer Pianos. We buy and sell new and used pianos and organs. Stock on hand. Real bargains. Terms arranged. Phone 338-2110, Mrs. R. L. McAvoy, Maynooth, Ont. 36-tf

**FOR SALE** — Boy's Skates, sizes 5, 6, 7, 9, $2.50 pair; Junior Girl's Bicycle, brand new, $35.00; Boxing Gloves, set of four, brand new, $8.00; 2 Softball Mitts, perfect condition, $2.00 each; 2 pair Soccer Boots, Size 6 and 7, like new, $2.50 pair; Regulation Soccer Ball, new, $3.50; 1 pair new Swim Fins, large size, $3.00; 4 Slab Doors, 2'6" x 6'6", with Weser Locks, complete, $8.00 each. Apply to B. X. "Cot" Edwards, phone 473-2047, after 6:00 p.m.

## WANTED

**WANTED** — Housework by the day. Apply at the Review Office. 4-1

**LAND WANTED** — Interested in buying for cash: large or small tracts of land, with or without water frontage. Not interested in buildings on property, but will consider hunt camps. Give all information and lowest cash price in first letter. Box 705, Gravenhurst, Ont. 49-8

HERE'S YOUR KEY TO A BIG INCOME — MAIL TO-DAY
THE W. T. RAWLEIGH CO. LTD.,
Dept. A-272-HY,
4005 Richelieu, Montreal, P.Q.

Gentlemen: I am interested in the world famous Rawleigh Line on a ( ) part-time basis ( ) full-time basis.

( ) Please send me FREE Cook Book and catalogue with full details.

NAME
ADDRESS
CITY Prov.

**SAW SERVICE**
Saws Filed and Jointed
In Madoc, work may be left and picked up at
Madoc Cash & Carry
or Kramp's Service Station
MYER'S SAW SERVICE
Stirling Phone 395-2545

**AUCTIONEER**
Harry A. E. Hobbs
CAMPBELLFORD
LICENSED AUCTIONEER
PHONE: AREA CODE 705
653-1027, COLLECT
CLUB AUCTIONS FREE
Dec. 67

A big shot is a fellow who has his name printed on company letterheads because no one can read his signature.

OF

**Farm Stock and Implements**
Including 2 Tractors, Farm Machinery and 29 Head of Cattle.
ESTATE OF
**the late Harry Stout**
**Lot 7, Conc. 8, Madoc Twp.**
3½ mi. Northeast of Madoc
1 mi. North of No. 7 Hwy.
**Saturday, January 27th, 1968**
at 1:00 p.m.

2 Holstein Cows due February 5th; Holstein Durham Cow due in February; 13 Cows due in Season; 3 Heifers 2 years old; Steer, rising two years; 7 Holstein Calves, rising one year; Hereford Calf, Poolled; Charolais Bull Calf; Ford Ferguson Tractor; Tractor Pulley for same; 2-Furrow Ferguson Plow; Circular Saw Frame to fit on 3 pt. Hitch; Set Tractor Chains; Int. 7 ft. Mower, 3 pt. Hitch; 102 G. Massey Tractor; M. H. Clipper Combine with Motor, pull type; No. 66 New Holland Baler with motor; M. H. Side-Delivery Rake; Mc-Deering Corn Binder on Rubber; Hay Tedder; 2 Seed Drills; 2-row Corn Cultivator; M.H. one-way Disc; M. H. Cultivator Tractor; Manure Spreader on Rubber; Roller; Horserake; Wheelbarrow; 24 ft. Bale Elevator, with motor; Rubber Tire Wagon, with rack; 2-Wheel Trailer for Tractor; Small 2-wheel Trailer; Set Sleighs; Cutter; M. H. Cream Separator; Electric Motor for same; Surge Unit; Universal Unit; 3 Riteway units; Milker; Pump and Piping; 2 40-gallon Milk Cans; Set of Scales; Strainer and Pails; 35 Sap Buckets and Spiles; Potash Kettle; Double Harness; Approx. 2500 Bales Hay; 500 Bales Straw; Quantity Oats; Electric Range, 4 Burner; 2 Box Stoves; Churn, Butter Bowl, Butter Worker; Hay Fork; Hay Knife; Hay Slings; Vise and other articles too numerous to mention.

TERMS: CASH

Mrs. Harry Stout, Owner.
Philip Rivers, Auctioneer,
Phone 473-2926, Madoc.

**DON ASH**
AGENT FOR
**B-A FUEL OILS**
PHONE BUCK — 473-4133
OR DON — 473-2355
**FREE! Burner Service**
M. Johnston, Service Rep.

"Auction sales consigned and managed"
**BRIGHTON AUCTION HALL**
FURNITURE & ANTIQUES
BOUGHT AND SOLD
TED HENNESSEY,
Brighton Ontario
Phone:- Bus., 475-1735
Res., 475-1278
49-8

**PULHAM WELDING**
ARC & ACETYLENE
R.R. 2, Madoc,
Phone 473-2874

**LES. BLAKELY**
YOUR
"RED FLAME"
FUEL OIL AGENT
FOR
Moira Schuster Ltd.
DIAL 473-2643
For Free Burner Service
Phone Ernie Omerod, 473-2924

USED CARS DEPENDABLE USED TRUCKS
1960 RAMBLER
4 DOOR SEDAN, 6 CYL.
STANDARD SHIFT
LIC. NO. K 47492
PIGDEN MOTORS SALES LTD.
MADOC ONTARIO

Doug Adams of Trenton, Kiwanis Lt. Gov. of Division 11, and five members of the Trenton Club visited the Madoc Club on Monday night, when the Lt. Gov. installed the officers of the Madoc Club for the coming year as follows:- President, Charlie Hamilton; Immediate Past President, Harry Roscoe; 1st Vice President, Doug Graham; 2nd Vice President, Tom Burnside; Secretary, Doug Pigden; Treasurer, Gordon Johnston; Directors, Walter Jeffreys, Bob Wods, Doug Pogue, Kel Kincaid, Don Smith, and Clive Fawcett.

## OBITUARY

### MRS. CHARLES DOUGHTY

A life resident of the Quinte district, Mrs. Anna Belle Doughty, R.R. 2, Roslin, died at Queensboro on Thursday, January 18, 1968.

She was in her 79th year and had been in failing health for three years.

She was born in Madoc Township, daughter of the late Mr. and Mrs. moving to Roslin.

Mrs. Doughty was a member of the United Church.

Predeceased by her husband, Chas. Doughty, she is survived iby two sons, Robert B., of R.R. 2, Roslin, and Dr. Roscoe B. Doughty of Wayne, Penn.

Also surviving are a brother, William J. McCoy, and a sister, Mrs. A. (Ottie) Smith, of Madoc, and two grandchildren.

She was also predeceased by four brothers and two sisters.

The funeral was held on Saturday afternoon, January 20th, with service conducted in the MacKenzie Funeral Home, Madoc, by Rev. W. M. Sedgwick.

Bearers were:- Clarence McCoy, Allan McCoy, Murray Smith, Max Burnside, Douglas Smith and Harry McCoy.

Interment took place in Eldorado Cemetery.

## BANNOCKBURN

Sincere sympathy is extended at

ing last week of Mrs. Ramsay.

Miss Janet Rodger, Norwood, and Mr. and Mrs. Wm. Fournier, Belleville, were in town on Tuesday, attending the funeral of the late Mrs. Ramsay.

Mr. and Mrs. Jas. Hunter and Jamey called on Mr. and Mrs. J. Donly Sunday afternoon.

Mr. and Mrs. Floyd Wood attended the 50th Wedding Anniversary of the latter's grandparents, Mr and Mrs. Wm. Holmes, at Queensboro, on Sunday.

in town.

Mrs. Wm. Jones, Walkerton, spent a few days with her parents, Mr. and Mrs. Burton Sandford.

Mrs. L. Ackerman, Belleville, was a recent guest of Mr. and Mrs. Frank Palmer.

Mrs. Clayton Davidson, Coe Hill, spent a week with her sister, Mrs. Eva Davidson, and brother, Mr. Jack Wilson.

Mrs. Marvin Armstrong and Lorie, Foymount, were guests of Mrs. Tom Sandford last week.

## Eldorado Cheese & Butter Co-Op.

The Eldorado Cheese and Butter Co-operative will receive applications for a full-time Secretary with managerial ability and accountng experience, duties to commence April 1st, 1968.

In addition to the above duties, opportunities exist for an ambitious applicant in retail sales of cheese and dairy products on a commission basis.

Applicant should state education, previous accounting experience and other personal data, including salary expected.

Female applicants will be considered.

Interviews will be arranged.

Applications will be received by the undersigned until Monday, February 12th, 1968.

Donald McKinnon, President,
Eldorado Cheese and Butter Co-operative,
R.R. No. 2, Madoc, Ontario.

## SIMPLICITY SUPER-TWINS

WASHES 12 LBS. OF CLOTHING ALL AT ONCE

EXCLUSIVE HI-ZONE WASHING ACTION

SUPER EFFICIENT SPINNING

TWO YEAR WARRANTY

Features on the NEW SIMPLICITY SUPERTWIN were chosen by the people who really know about washing — HOUSEWIVES.

See the NEW SUPERTWIN in our window

Come in and ask for a demonstration.

**Wilson Refrigeration**
Phone 473-2368, Madoc

IGA
Supplied by THE OSHAWA WHOLESALE LIMITED supply depot for progressive independents

# 25% DISCOUNT! ON YOUR FAVOURITE FRONT QUARTER CUTS BEEF SALE

CANADA'S FINEST RED OR BLUE BRAND BEEF

| FAVOURITE CUTS | Reg. Price Per Lb. | 10% Discount | PRICE YOU PAY |
|---|---|---|---|
| STANDING RIB ROAST (SHORT CUT) | 99¢ | 25¢ | 74¢ LB. |
| BLADE ROAST (BLADE BONE REMOVED) | 85¢ | 21¢ | 64¢ LB. |
| BONELESS BLADE ROAST | 95¢ | 24¢ | 71¢ LB. |
| SHORT RIB ROASTS | 85¢ | 21¢ | 64¢ LB. |
| CROSS CUT RIB ROAST | 85¢ | 21¢ | 64¢ LB. |
| BONELESS CROSS CUT RIB | 95¢ | 24¢ | 71¢ LB. |
| SHOULDER ROAST (BONELESS) | 85¢ | 21¢ | 64¢ LB. |
| ROLLED BRISKET PLATE (BONELESS) | 63¢ | 16¢ | 47¢ LB. |
| BRISKET POINT BONELESS | 99¢ | 25¢ | 74¢ LB. |

| STEAKS | Reg. Price Per Lb. | 10% Discount | PRICE YOU PAY |
|---|---|---|---|
| JUICY RIB STEAKS | $1.19 | 30¢ | 89¢ LB. |
| CROSS CUT RIB STEAK (BONE IN) | 89¢ | 22¢ | 67¢ LB. |
| BLADE STEAKS (BONE IN) | 89¢ | 22¢ | 67¢ LB. |
| **BRAISING AND STEWING CUTS** | | | |
| PLATE BRISKET (BONE IN) | 43¢ | 11¢ | 32¢ LB. |
| BRAISING RIBS | 59¢ | 15¢ | 44¢ LB. |
| BONELESS STEWING BEEF | 89¢ | 22¢ | 67¢ LB. |
| MEATY BEEF NECK BONES | 29¢ | 7¢ | 22¢ LB. |
| BEEF STEAKETTES | 69¢ | 17¢ | 52¢ LB. |

**FROZEN FOODS**

| | | |
|---|---|---|
| FRASERVALE RASPBERRIES | 15 oz. PKG. | 35¢ |
| GREEN GIANT CORN NIBLETS | 2 LB. BAG | 55¢ |
| FRASERVALE PEAS & CARROTS | 2 lb. PKG. | 39¢ |
| BLUEWATER HADDOCK FISH FRIES | 8 oz. PKG. | 45¢ |
| MORTON'S — BEEF, CHICKEN or TURKEY MEAT PIES | 8 oz. PKGS. | 4 $1 |

**BAKERY TREATS**

| | | |
|---|---|---|
| IGA RAISIN BREAD | 2 LOAVES | 49¢ |
| CHRISTIE'S ARISTOCRAT CHOCOLATE LAYER CAKE | | 55¢ |
| DEMPSTER'S ONION ROLLS | PKG. OF 8 | 36¢ |

**IN THE DAIRY CASE**

| | | |
|---|---|---|
| SELO PARCHMENT MARGARINE | 3 lb. PKGS. | 69¢ |
| KRAFT CANADIAN SLICES | 2 8 oz. PKGS. | 69¢ |
| JEWEL SHORTENING | 1 lb. PKG. | 31¢ |
| WESTON'S — BERKLEY SQUARE BISCUITS | 22 OZ. PKG. | 69¢ |
| BASSETT'S LICORICE ALLSORTS | 1 lb. Cello Bag | 49¢ |

PRICES EFFECTIVE JAN. 24, 25, 26 & 27TH ONLY
WE RESERVE THE RIGHT TO LIMIT QUANTITIES

At IGA we offer you only Tablerite meats, the finest Red or Blue Brand Beef available. All cut and trimmed to perfection to assure you of the finest in eating pleasure.

FREEZER OWNERS!
BEEF FRONTS (130 TO 150 LB. AVERAGE) lb. 49¢
BEEF CHUCKS (65 TO 80 LB. AVERAGE) CUT AND WRAPPED TO YOUR SPECIFICATIONS lb. 53¢

| | | |
|---|---|---|
| HEINZ KETCHUP | 20 oz. BTL. | 37¢ |
| WAX OR GREEN IGA CHOICE CUT BEANS | 2 14 oz. Tins | 29¢ |
| AQUA, PINK, YELLOW, WHITE, LAVENDER ECONOMY PAK KLEENEX | 3 PKGS. OF 500 | 79¢ |
| POST'S SUGAR CRISP CEREAL | 2 9 oz. PKGS. | 59¢ |

**SAVE ON HEALTH & BEAUTY AIDS**

| | | |
|---|---|---|
| HEAD & SHOULDERS SHAMPOO (MEDIUM LOTION OR JAR) | 1.05 | |
| CREST REG. or MINT TOOTHPASTE (FAMILY SIZE) | 87¢ | |
| SOFT OR FIRM (20¢ BONUS) LADY PATRICIA HAIR SPRAY | 12 OZ. SIZE | 79¢ |
| SAICO APPLE JUICE | 3 48 oz. Tins | 89¢ |
| WHITE SWAN TISSUE (AQUA, PINK, WHITE, YELLOW) | 2 PKGS. OF 2 Rolls | 49¢ |
| CHOCK FULL O' NUTS COFFEE (1 LB. TIN OR 5 OZ. JAR OF INSTANT) | | 99¢ |
| ARMSTRONG BARTLETT FANCY PEARS | 28 oz. Tin | 43¢ |
| Grape, Orange, Grapefruit, Pineapple Grapefruit, Orange Grapefruit TANG FLAVOUR CRYSTALS | 4 PKGS. | 89¢ |

FIRM, RED SLICERS VINE RIPE
**TOMATOES**
PRODUCE OF U.S.A. CANADA No. 1 GRADE lb. 25¢

| | | |
|---|---|---|
| CANADA FANCY McINTOSH APPLES | 6 QT. BASKET | 79¢ |
| SNOW WHITE "A GOURMET DELIGHT" MUSHROOMS | LB. | 59¢ |
| PRODUCE OF U.S.A., CANADA No. 1, LARGE, FIRM GREEN CABBAGE | HEAD | 25¢ |
| FLORIDA CRUNCHY, CANADA No. 1 GRADE CRISP CELERY | STALK | 29¢ |

**FREE! FREE! FREE!**
*A beautiful gift for every BRIDE-TO-BE*
from your... IGA
APPLICATIONS AVAILABLE AT YOUR IGA STORE

at IGA we really care!